inside image

#119

TODD McFARLANE
BATMAN VS. SPAWN
— AND LOTS MORE!

ROB LIEFELD
IMAGE: YEAR TWO
NO EXCUSES —
JUST GOOD COMICS

FROM SHADOWHAWK
TO THE NEW 1963 —
JIM VALENTINO
(NOT TO MENTION — NORMALMAN!)

DAVID ANTHONY KRAFT'S
COMICS INTERVIEW

$4.95 $6.50 CANADA

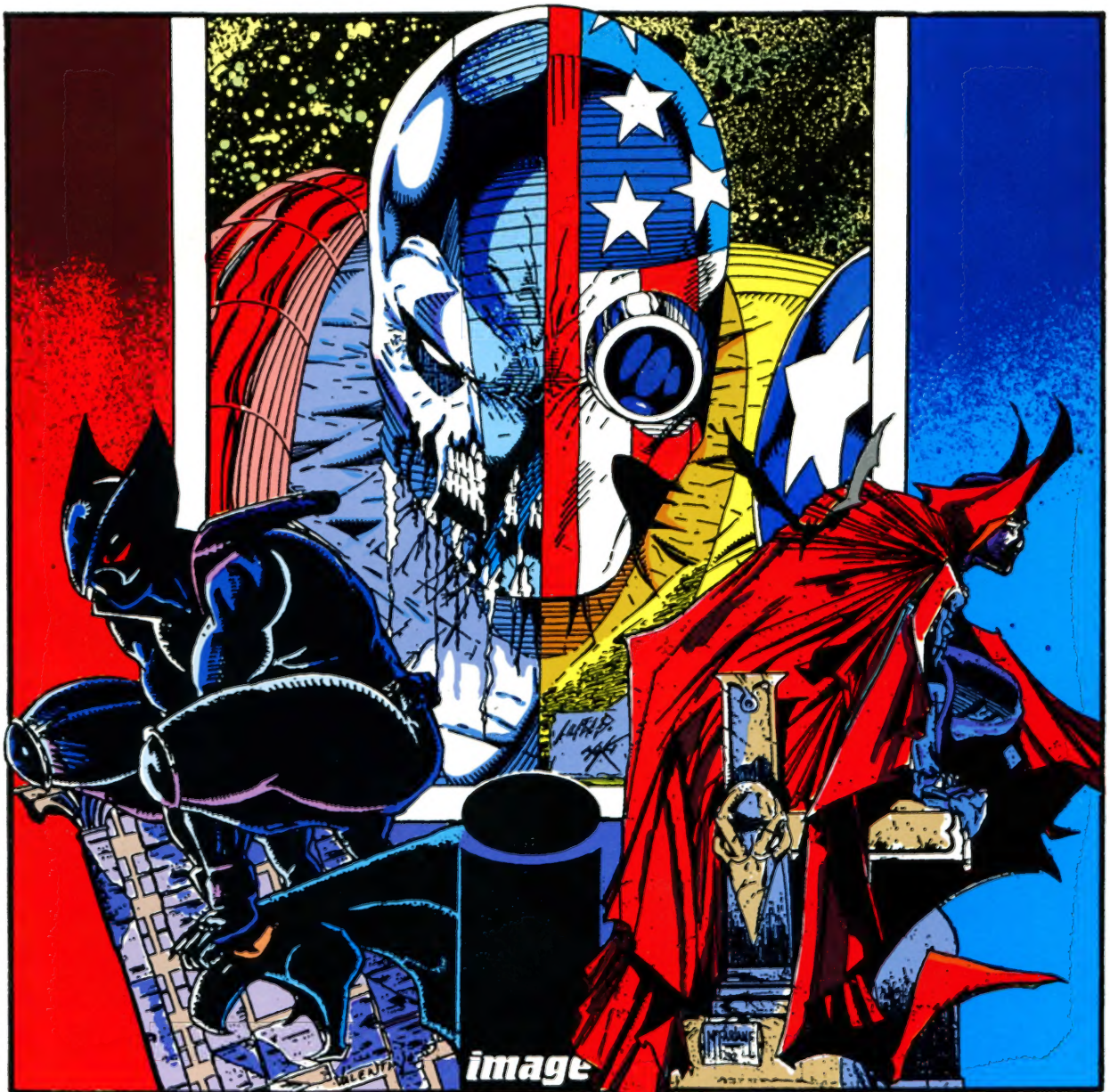

SHADOWHAWK TM & ©1993 Valentino; DIEHARD TM & ©1993 Liefeld; SUPER-PATRIOT TM & ©1993 Larsen; SPAWN TM & ©1993 McFarlane

A FICTIONEER PUBLICATION

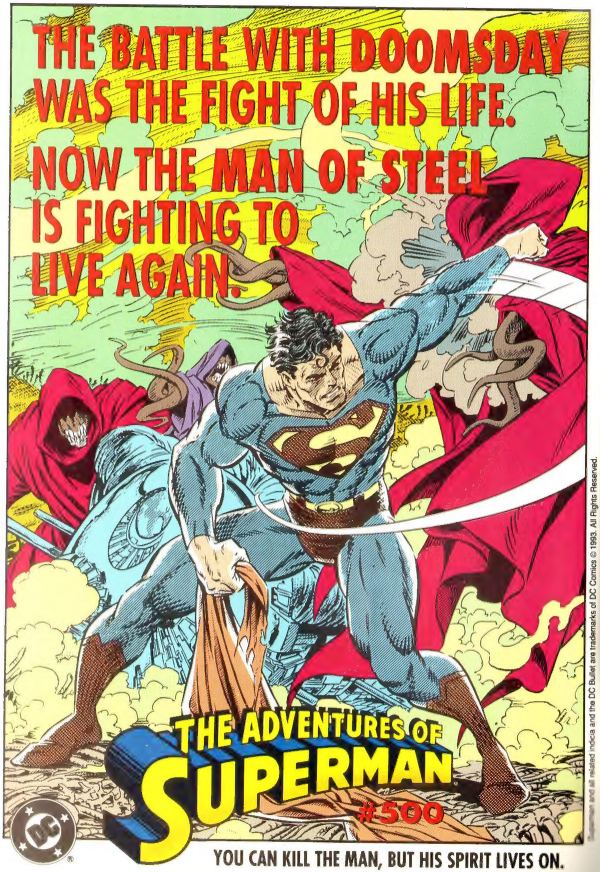
THE BATTLE WITH DOOMSDAY WAS THE FIGHT OF HIS LIFE.
NOW THE MAN OF STEEL IS FIGHTING TO LIVE AGAIN.
THE ADVENTURES OF SUPERMAN
#500
YOU CAN KILL THE MAN, BUT HIS SPIRIT LIVES ON.

Superman and all related indicia and the DC Bullet are trademarks of DC Comics © 1993. All Rights Reserved.

AS SEEN IN MARVEL COMICS!

FREE COMICS!

WHEN YOU JOIN THE UNIVERSAL COLLECTIBLES CLUB!
THE GREATEST WAY IN THE WORLD TO BUILD THE COLLECTION OF A LIFETIME!

Now you too can save up to 50% off the hottest new comics!
Over 2,000 new items a month! • Money back guarantee! • Personal courteous service!
Hot back issue selection at super UCI savings! • All items shipped UPS insured!
Only $3.95 a month for shipping! • No minimum necessary!

GOLD AND LIFETIME MEMBERSHIP INCLUDES:

- *35-50% Savings on all new Marvels, Image, Valiant, DC & other big name publishers!*
- *Free subscription to our fat Advance Purchase Catalog, "The Comics Scoreboard!"*
- *Hot investment newsletter! • Dynamite back issue selection at blowout prices!*
- *Free investment advice 7 days a week! • Prompt, personalized & courteous service!*
- *The lowest prices on cards, role playing games, T-shirts & so much more!*
- *Universal Collectibles is dedicated to providing the very finest in savings, service and selection! Just try us and if you're not completely satisfied UCI will give you a full refund!*
- *Hot membership card! • UCI will even donate 10% of your membership fee to charity!*
- *So why wait? Join the club that treats you like Royalty NOW!*

UNIVERSAL COLLECTIBLES GUARANTEE — Marvel At Our Universe

OUR GIFT TO YOU! FREE COMIC IF YOU JOIN BY 7/1/93!
Choose one from these fantastic selections! Wetworks #1 • Venom #1 • Spiderman 2099#1 • Mask Returns #1

HOW TO JOIN THE UNIVERSAL COLLECTIBLES CLUB
Pick the Membership of your choice!

1 Year Silver Membership only $19.95! (Limited to 25% discount on new Comics)
1 Year Gold Membership only $29.95! (35% off on most new Comics)
2 Year Gold Membership only $49.95! (35% off on most new Comics)
Lifetime Membership only $59.95! (35% off on most new Comics)

Enter Universal's Platinum Sweepstakes! Win a Platinum Spiderman #1 worth over $450.00!
Just send us a postcard with your name, address, telephone number and age. Drawing to be held on 4/1/93.
VOID WHERE PROHIBITED

For more info Call:
1-718-338-0445

VISA Discover Card

UCI — Universal Collectibles Inc.

Just fill out the attached coupon and mail it to: Universal Collectibles Inc. (UCI) along with your Check or Money Order.

NAME_____ ADDRESS_____

CITY_____ STATE_____ ZIP_____ TEL#_____

MEMBERSHIP REQUESTED_____ FREE BOOK CHOICE_____

Make checks and money orders payable to:

UCI • 1640 Ocean Ave • Suite 3N-C • Brooklyn, N.Y. • 11230

Please add $3.95 shipping & handling for your start-up kit!

Now ... Better Than Ever!

This catalog offers over 2000 items for shipping in April.

Anything Else Is Incomplete.

If you're looking for selection, there's only one place to go–*Advance Comics*® Month after month, this catalog offers more items than any other source. And *Advance Comics* is designed to be easy to use. It's organized into categories that reflect the interest areas of fans. More products, and easier to use–there's really no better choice.

Advance Comics, and the convenient *Advance Comics Order Book* are available through the finest comics retailers worldwide for ordering *all* the best new comics, games, cards, videos and more.

Released the last Thursday of every month.

Advance Comics is a registered trademark of Capital City Distribution, Inc.

© 1993 Capital City Distribution, Inc.

CREDITS

DAVID ANTHONY KRAFT'S
COMICS INTERVIEW

DAVID ANTHONY KRAFT
editor/publisher

conceived by
JIM SALICRUP
editorial and design consultant

DARREL L BOATZ
CHARLES S NOVINSKIE
associate editors

BOJAN M DJUKIC
MARK LUCAS
contributing editors

MACHINE WOLF GRAPHICS
art & tone direction

DON MARKSTEIN
typography

TIMOTHY BOYER
SALLY GARLAND
T GORTEL
D HAMILTON
Y A QUIN
production

TERRY FITZGERALD
PATRICIA JERES
CHERI LIEFELD
TONY LOBITO
RONNIE NOIZE
ED O'NEAL
DEB TOFFOLI
RENEE WITTERSTAETTER
GERMAINE ZACHARIAH
special thanks

NINCOMPEEP
jurassic bark

SPECIAL
edhead

SLAM
smeghead

J R MATHER
international marketing director

David Anthony Kraft's COMICS INTERVIEW #119, 1993. Published monthly by Fictioneer Books, Ltd., Suite 301, 234 Fifth Avenue, New York, NY 10001. Copyright ©1993 Fictioneer Books, Ltd. All rights reserved. SUBSCRIPTIONS: $36 for twelve issues; CANADA, MEXICO & FOREIGN (U.S. funds only) $45 for twelve. Any statements made in this magazine, express or implied, are solely those of the individuals being interviewed and do not represent the editorial position of the publisher, who accepts no responsibility for such statements.

cover art by:
McFARLANE, VALENTINO & LIEFELD
collage designed and colored by
DIANE VALENTINO

CONTENTS

UP FRONT

I'm writing this editorial on an old "Underwood Five" manual typewriter, dragged out of disuse and refitted with a new ribbon that I thoughtfully (and thankfully) packed away with it quite a few years ago. I went to bed not too long after dark last night, and arose not too long after it became light outside this morning. Began the day by tossing some kindling on the embers in the fireplace, and building a fire for both heat and cooking. Went out into the cold and filled the lamps and portable heater with kerosene. Hauled several loads of logs down through the snow to be sure of a sufficient supply to last through tomorrow morning.

Meanwhile, Julia was cooking brunch on the fireplace grate, while "Computer Bill" worked on fixing the portable radio so we could get word from the outside world on when civilization ("as we know it") would be back in business.

Although you're probably reading this in the full-blown flush of spring, we're stranded high atop Screamer Mountain in northeast Georgia during the so-called "storm of the century," snowed and iced in and being reminded of the everyday wonders we take for granted — such as electricity, computers, faxes and TV — and of what life must have been like not that long ago for our forebears, who had to devote almost all their waking hours to the basics of just surviving.

It's fun, for a short spell, to "rough it" (champagne and cognac, tomatoes, bacon, hashbrowns and toast for brunch), and makes me realize it's always a good idea to hang onto some of that primitive technology, such as kerosene lamps, manual typewriters, and alternate sources of heating that are not dependent on electricity, among others.

For while we live in the "world of tomorrow" that was sheerest science fiction in our parents' time, we're still only a half-step away from the past. To all intents and purposes, the technological revolution that has impacted all mankind is only about 100 years old. In another age, I'd be going out to hitch up the team of horses, instead of waiting for word that the four-lane interstate highways have been cleared for automobile traffic.

We have a lot to be thankful for, as times like this remind me. (And a special nod to the telephone companies for somehow managing to provide service despite the fact that most of the state, including Atlanta, is without electricity, a minor miracle in itself; even though we're physically cut off from the rest of the world, we just received a phone call from concerned friends in France — another anomaly in this odd modern world.)

-Dave

EDITORIAL: **UP FRONT**
trapped on top of the world
5

WRITER/ARTIST:
TODD McFARLANE
ci founding father (or at least, mid-wife) *jim salicrup* dares to ask, like, what's up with *image* and todd's *batman spawn* team-up, among other things
6

WRITER/ARTIST:
JIM VALENTINO
image after *malibu*, ala *shadowhawk* and *1963*, as only intrepid contributing editor *mark lucas* could bring us the inside story
14

WRITER/ARTIST:
ROB LIEFELD
what went wrong with year one, and what's going right with *image* and rob, year two (no more excuses) — a surprisingly candid and upbeat chat with *charles novinskie*
22

ARTIST/EDITOR:
PAUL NEARY
marvel u.k. main man makes time to tell all about the burgeoning british offspring of mama *marvel*
87

WRITER/ARTIST/EDITOR:
VINCE FAGO
of early *marvel (timely)* comics through the golden age to computers and million-dollar contracts — a fifty-year career in comics
102

LETTERS:
THE LAST WORD
a walk, a talk, an awk & a squawk
114

"I'm getting *tired* of people *hating* me for no

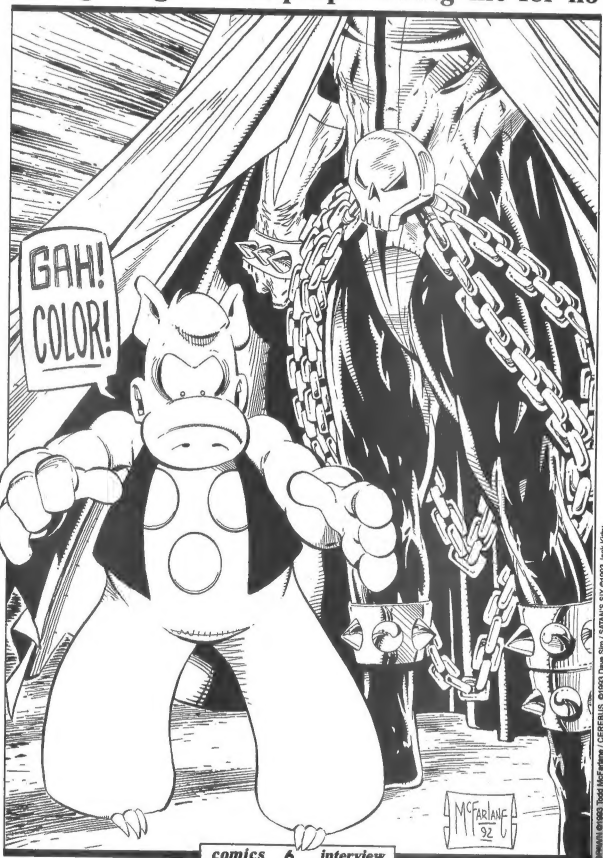

Spawn ©1993 Todd McFarlane / CEREBUS ©1993 Dave Sim / SATAN'S SIX ©1993 Jack Kirby

reason. I'm not doing nothing to aggravate them."

TODD McFARLANE

Jim Salicrup has known Todd for a long time — having edited McFarlane on AMAZING SPIDER-MAN at Marvel and unleashing him to write and draw the all-new adjectiveless SPIDER-MAN series that set sales records and ushered in, for lack of a better term, what we'll call the Image Era of creator-driven mega-million-selling comics. Now Jim's at Topps Comics and Todd's one of the kingpins at the new, Malibu-free Image, so let's listen in between the static and feedback of Salicrup's speaker phone to hear what's in the works from the big hot Toddy himself . . .

TODD McFARLANE: Is this going to be one of those high intellectual pooh pooh ones? *(Laughter.)*

JIM SALICRUP: *Well, speaking of which, why the hell did you ever do that interview with Gary Groth?*

TODD: *(Laughter.)* For two reasons: #1, I could say stuff in there that I could never say in THE WIZARD; and #2, I knew that every one of my peers was going to be reading it. So, all the guys who *hate* me, I gave them a *reason* to hate me.

JIM: (Laughter.) *Why is that, Todd?*

TODD: I'm getting *tired* of fucking people *hating* me for no reason. After all, I'm not doing nothing to aggravate these people, so fuck it! If they're going to hate me, give them a reason. So I just go, "I'm gonna do an interview that pisses everybody off." The guys that get the joke will be able to see that the whole interview is like a joke, but the guys that take this business too seriously will go, "That transient homosexual!" *(Laughter.)*

JIM: *So, now Gary's going after poor Dave Sim.*

TODD: Look, see, I don't get a problem with **Gary Groth** because **Gary Groth** thinks the opposite of me, you know what I mean.

JIM: *I think he would be flattered to hear that.*

TODD: Well, I've *told* Gary all he needs is a date. Fuck, he just needs a date and to coach a baseball team and he'd be normal. *(Laughter.)* But, see, **Gary Groth** is like . . . it's like me being an atheist and him being, you know —

JIM: *A religious fanatic?*

TODD: Whatever, I don't care. I'm just saying that if I say one thing and he says the opposite, it's because of his *beliefs*, you know. The guys that astound me are my fellow peers that do superhero comic books, that are basically *more* fanatical than Gary as far as I'm concerned, that do the same thing I do! Those are the guys that boggle my mind. That **Gary Groth** says black when I say white doesn't bother me. That my fellow superhero peers say black when I say white, that one stuns me more than anything.

JIM: *Well, how are you and Dave Sim getting along?*

TODD: Oh, I just got his script for #10; it's the coolest! It's the coolest! It's 22 pages of a political soapbox for Dave. It works! It's too funny; this is too cool. It's got Wonder Woman in it, it's got Batman, it's got the Thing — it's got *everybody* in it. It's a keeper for the ages.

JIM: *What made you include Dave?*

TODD: What made me include Dave? Two reasons: #1, he's Canadian; and #2, he's always been a fuck and I kind of

Previous page: Todd's 10th cover for his SPAWN — guest starring the writing talents of Dave Sim. (Cerebus is also present for this issue, here, in glorious black and white, and on newsprint . . . as it should be!) Here: Todd inks the first cover of Topps Comics' SATAN'S SIX, created and pencilled by Jack Kirby.

INTRODUCING

COMICS' GREATEST WORLD

DEBUTING

JUNE 1993

$1 EACH
16 WEEKS

FEATURING THE TALENTS OF

FRANK MILLER
WALTER SIMONSON
GEORGE PEREZ
MATT WAGNER
MIKE RICHARDSON
ADAM HUGHES
CHRIS WARNER
ART ADAMS
RANDY STRADLEY
PAUL CHADWICK
JERRY PROSSER
PAUL GULACY
BARBARA KESEL
JERRY ORDWAY
JAMES O'BARR
ERIC SHANOWER
MARK FARMER
VINCE GIARRANO
JOE PHILLIPS
DOUG MAHNKE
JAN DUURSEMA
TIM BRADSTREET
LEE WEEKS
GARY MARTIN
BOB McLEOD
RICK MAGYAR
JIMMY PALMIOTTI
AND MANY MORE!

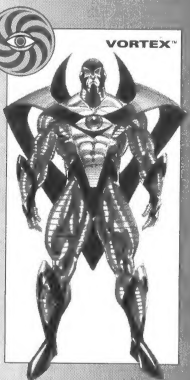

16 PREMIERE ISSUES
CONSECUTIVE WEEKS
ONE-DOLLAR BOOKS

Comics' Greatest World, its characters and likenesses are ™ & © 1993 Dark Horse Comics, Inc. All rights reserved.

THE WORLD'S GREATEST COMICS!

"I couldn't take my critics saying I couldn't write."

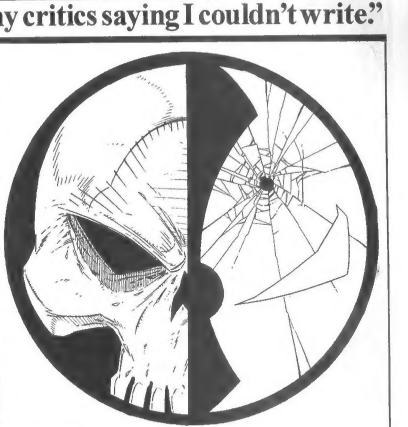

admire guys like him.

JIM: *How about the other issues. How are they? How's Alan Moore?*

TODD: As we're talking I'm just finishing up the last couple of pages on it. You know, the stuff with the other writers, I'm *hoping* that people don't think that Alan Moore is going to do WATCHMEN in 22 pages, you know. In fact, it's 24 pages; he wants to expand it. But, you know what I mean, I hope people aren't going "Okay, give us that great, deep, philosophical story in 24 pages." It's not going to be that. Even though the story takes place in Hell, it's kind of a funny story I think, and it's kind of weird and whacked and stuff. What Alan and Neil Gaiman have done so far, and Dave, it's just one issue each, take it for what it's worth and enjoy it for 20 minutes then leave it at that. Don't try to read anything deep into it.

JIM: *Why'd you get these guys in the first place, need I ask?*

TODD: Why did I get them? I couldn't take my critics saying I couldn't write. I finally caved in. *(Laughter.)* It's *not* the critics! No. You know me, Jim, long enough to know that whenever anybody goes left I go right. So, right now everybody seems to be selling comic books on covers and not content, so being that everybody's doing it *that* way I decided to try a different angle, which is trying to sell it on the content. I'm not saying one is better than the other — I'll argue which one is — but I'm just saying if tomorrow everybody tried to sell on content I'd probably try and sell it on cover. I got to where I am by doing the opposite of everybody; it doesn't mean that I think it's *better*, it's just whenever you do something *different* it seems to sell.

Plus, I think we're getting a little bit away from what used to sell comic books, too. My attitude is . . . like people go, "Oh, Todd, your gimmick is you're bringing on the writers." At what point are we at in comic books right now that because I decide to bring on quality writers it's considered a gimmick? *(Laughter.)* Years ago it used to be because it was a hell of a book.

JIM: *What did you think of Sim having to defend his decision to write SPAWN in COMICS BUYER'S GUIDE?*

TODD: Whatever. I mean, look, I don't have control over anybody. I've been blasted enough in the press and I never answer any of that, but I'm not gonna tell anybody else not to. Dave, I guess, feels that when he reads that stuff, he wants . . . if it's erroneous he just wants to defend his honor. I can live with it, you know. Even to the fact that, if he says something that's really not even that correct, I don't even correct Dave. I don't correct Dave, I don't correct the critics, I don't correct anybody. Let 'em do whatever; the more talk about it, the better it is.

JIM: *Well, let me see if I can find the quote here.*

TODD: I didn't let a little thing like not being able to write stop me; is that the one you're going to throw at me?

JIM: *No, not that one. This is Dave: "Image, as Todd explains it, is just that little 'i' logo on the cover which creators who are invited to join their loose-knit coalition are welcome to use. I even asked Todd on a recent visit to his home, 'If one of the creators decided to move from Malibu to another company or, you know me, self publish, can they take the "i" logo with them?' His answer was an unequivocal yes. Sounds like freedom to me." Then Gary asks you about this and you said, "No, no, Dave's full of shit."*

TODD: I said he was full of *fucking* shit! *(Laughter.)* I'm *sure* I said that. It's pretty funny because Gary quoted me all the way up to . . . he didn't quote me on that one, you know. Whatever. I mean, I talk a lot and I cuss a lot, but it's hard to figure — even out of context — how he would have gotten that. Gary decided to try and get me in trouble, so that's okay.

JIM: (Laughter.) *Well, what is the deal? Can —*

TODD: No. As soon as I saw that — it was like, "Ah, Dave!" Either I didn't express myself correctly or he misinterpreted — either way, I didn't go and correct him. What I meant to say, or what I *thought* I said, was that anybody at Image, whatever they *create*, whatever they *do*, they *own*. If they decide to leave they can take every and anything *with* them. If they've created the Baxter Building, they can pull it right out of the Image Universe and we're going to have to go, "Uh oh, we've got a hole in the middle of Manhattan." They can take everything with them *except* the "i" logo.

JIM: *A-ha! Okay.*

TODD: It's a minor point, but it was a *big* minor point. *(Laughter.)* Gary phoned me as soon as that letter came out. That issue came out and the phone rang and Gary was like, "I thought you told me that you couldn't take the 'i' with you!" I apologize, Gary. Fuck it.

JIM: *So, you're saying if you wanted to quit Image, or say you got disgusted with Image and you took all their top artists and you left* (laughter) *you couldn't call it Image; you'd have to come up with another name?*

TODD: Yeah. But I could take SPAWN and all the background; I could take

This page - SPAWN as intrepreted by rising artist Randy Queen (he also had a full-page pin-up in SPAWN No. 7), opposite: for comparison, McFarlane's SPAWN.

"My goal is to create characters that become bigger than me."

everything I've created. I couldn't call it Image, though, because otherwise we'd have 20 Images after awhile

JIM: *What about the guest writers? Who owns their stuff? Are they working work-for-hire? What's the deal?*

TODD: Well, I haven't made them sign contracts or anything, so I guess they could . . .

JIM: *Oops. Todd?*

TODD: . . .

JIM: *You're breaking up a little bit.*

TODD: It's not me. It's at your end.

JIM: *It's the speaker phone. You're going in and out a little bit. But we'll keep going and let the poor transcriber worry about it*

TODD: Essentially, the way that I'm working is something like this: I divide the money up between the guy who writes, pencils, inks it, and the guy who created it, you know what I mean. And the guy who created it gets basically the least amount of it. So, if somebody decides to do an issue of SPAWN then I get a little piece just because of advertising, and I laid the groundwork, and I did the first twelve issues. I got . . .

JIM: *There you go again*

TODD: . . . but other than that, you know, this isn't about money, it's about keeping the legend going

JIM: *What's in store in the future for SPAWN? Isn't there a big project you're going to be doing and taking off a few issues?*

TODD: I haven't, I'm, mmm — it depends on how things go. Originally my game plan was to do, like, as close to twelve issues a year as possible But that never meant that they'd all be SPAWN, okay. SPAWN is still my ace up my sleeve, but if I decide I want to go do a VIOLATOR mini-series I'll just take a couple of months off SPAWN — but *I'll* be producing *work!* In other words, in April and May instead of getting two issues of SPAWN you get two issues of something else, so essentially you'll still get twelve issues of **McFarlane**, it just might not be twelve issues of SPAWN by **McFarlane.**

So, right now, I've got **Alan Moore** lined up to write a three-issue VIOLATOR mini-series, then it's just a matter of deciding whether I'm gonna go and do the artwork on that, and if I do that then **Bart Sears** is going to take over SPAWN. Instead of shutting down SPAWN . . . And if I decide that I want to stick on SPAWN then Bart will probably do the mini-series with Alan.

JIM: *Well, why would you . . . why* not *shut down SPAWN?*

TODD: Why not shut down SPAWN? I could. I probably would if I hadn't found people that I think can carry it on and not disrupt the flow of it. I've got Bart and I've got Grant, and I think the two of those guys doing a weird story for a couple of months isn't really going to affect the sales . . .

JIM: *There you go again.* (Hits phone repeatedly.) *Todd? Hold on.*

TODD: I don't think it's going to hurt the sales, or the legend of it or something like that. So I'm *hoping* by the time I end up doing THE VIOLATOR if I decide to take off the kids are going to want to still see SPAWN, you know what I mean. My goal in breaking away isn't to be **"Famous Amos" Todd McFarlane,** I had enough of that on SPIDER-MAN. My goal is to create characters that become bigger than me. So, if I can get to the point where if I leave SPAWN for a couple of months and the book still does good, then that means they're buying it for *more* than just because **Todd McFarlane's** on it. They actually like the character. That's, in my point of view, what this whole game is all about right now; trying to come up with characters that sustain readers — then maybe I won't have to draw them for the rest of my life. *(Laughter.)*

JIM: *Was that always the game plan?*

TODD: Well, I mean, we each have our own game plan, but *part* of the game plan was creating the next Superman, Batman, Mickey Mouse, you know. But *we'd* own it! Some of those guys have been around for 50 years, have long legs blah blah blah blah, but the guys who actually created those books aren't prospering, you know. If I create the next Mickey Mouse I'm going to profit, not no fucking

JIM: *There you go again. Hold on.*

"For the first time in 50 years Warner Bros.

has allowed Batman to go outside DC's door."

Sorry about this. I don't know why my phone's acting up. (Hits phone repeatedly.) *I'll pound it into submission! Todd?*

TODD: Hello, Dad! *(Laughter.)*

JIM: *Hey, Todd. How is the whole break from Malibu? Now in addition to writer, creator, penciller, inker, et cetera, you're also the publisher, right?*

TODD: Not me personally; but Image Comics, yes.

JIM: *Well, technically, isn't that you?*

TODD: I guess so, yeah, in a roundabout way. I'm *part* of it.

JIM: *Well, I mean, you're going to be publishing some issues of SPAWN that you're not doing. In a sense you've become the editor-publisher.*

TODD: You betcha!

JIM: *Owner.* (Laughter.)

TODD: You betcha!

JIM: *How is the transition?*

TODD: You know how I edit! *(Laughter.)* I edit just like my good pal **Jim Salicrup.** I edit with *confidence* in my creative crew.

JIM: *Well, then you won't have a long career, let me tell you.*

TODD: What do you mean? You were there for a long time. *(Laughter.)*

JIM: *Well, tell me, what's going on now that you're on your own?*

TODD: Now that I'm on my own there isn't a day that I don't thank my lucky stars. Things are *happening!* We've got deals upon deals, we've got freedom, we've got the most *fun* in the business! We are just having a big party over here. I've got total control over it, I'm working with some of the best guys in the business, we're just rockin' and rollin'! I just put to bed another big comic book deal that'll be announced here in about a week, so we're *killin'* 'em!

JIM: *You can tell us. We won't tell anyone. This won't come out in a week.*

TODD: I know, but if I tell you — I mean, it can't get out period.

JIM: *Just tell us and it'll come out after it comes out anyway.*

TODD: There's no loose lips in that office of yours?

JIM: *Nope.*

TODD: I just put together a BATMAN AND SPAWN team-up. The better part of it is the issue that I do, which doesn't tie into their issue . . . Here's what the deal is: They get Spawn for one issue and they keep all of it; I get Batman for one issue and I keep all of it. For the first time in 50 years Warner Bros. has allowed Batman to go outside DC's door and they don't get a penny for it.

JIM: *Well, I can think of a card company that has the rights on the Batman cards.*

TODD: That's the thing that I think is going to get complicated, is how do we handle the merchandise, how do we handle the rights of each character . . .

JIM: *Todd? Hold on.* (Hits phone.)

TODD: I'm here

JIM: *Well, that's exciting. How did that come about?*

TODD: It came about . . Since the Image group is a competitive lot, Rob and Jim are doing their crossover with Valiant, well the big Toddy couldn't stand still and just let them steal all the thunder now! No way! But on the other hand I don't want to step on their toes, so basically they'll do their crossover and just when that's starting to fade from memory *Kaboomo!* Another big crossover with the name Image on it. So, we're going to be in the public eye here for the whole summer.

JIM: *Okay!*

"In SHADOWHAWK II #2, we take off the mask."

JIM VALENTINO

Jim Valentino has had a long and diverse career in comics, beginning with small press comics, moving from the underground to the alternative comics scene. He then jumped to Marvel, and last year broke off to co-found Image Comics. With such a wealth of experience at hand in the mechanics of the industry, Jim is utilizing this knowledge and his creative assets to craft the next wave of titles from Image. In a candid interview, he reveals the world of his character Shadowhawk, his part in Image's 1963 project, and insights into the workings of the comics company that everyone's talking about . . .

Featuring Erik Larsen's SAVAGE DRAGON — Jim's pencils for SHADOWHAWK #4. Erik will later do the inks.

MARK LUCAS: *Who or what is Shadowhawk?*

JIM VALENTINO: I can't tell you who (heh heh). As for what, Shadowhawk is a vigilante who has decided that, for whatever reason, the court system doesn't work. We get the impression from the things Shadowhawk has said that he — or she — has been involved in some way in the system, although we're still unclear as to why. We've gotten some hints about things that have happened to him, like he's probably been a victim of a violent crime at one point or another. We get the idea that this is someone who has taken the idea of revenge/vigilantism and acted upon it. Whether he is male or female is up for debate. But, this will be the subject for the second finite series.

MARK: *Part of the fun of SHADOWHAWK is that the readers can guess along who he is. Has anyone come close yet?*

JIM: Oh, sure. Yeah. There's one guy who wrote a 3-4 page letter. He got it all. He guessed everything on the head. There are readers who have figured it out.

MARK: *Do you think part of the fun of the series is its interactive nature?*

JIM: I think so. That's what's made it interesting for me. I get that from the letters columns, the guesses we've received. I think my favorite one so far is the guy who said Shadowhawk was the landlord from THREE'S COMPANY.

MARK: *Mr. Roper?*

JIM: Yeah, Mr. Roper. His theory was, have you ever seen the two of them in the same place? It's that kind of stuff that's real fun. It's been fun to do it. In SHADOWHAWK II #2, we're going to take off the mask as part of the storyline.

MARK: *Will this be a finite series?*

JIM: SHADOWHAWK II will be a

SHADOWHAWK ©1993 Jim Valentino / THE SAVAGE DRAGON ©1993 Erik Larsen

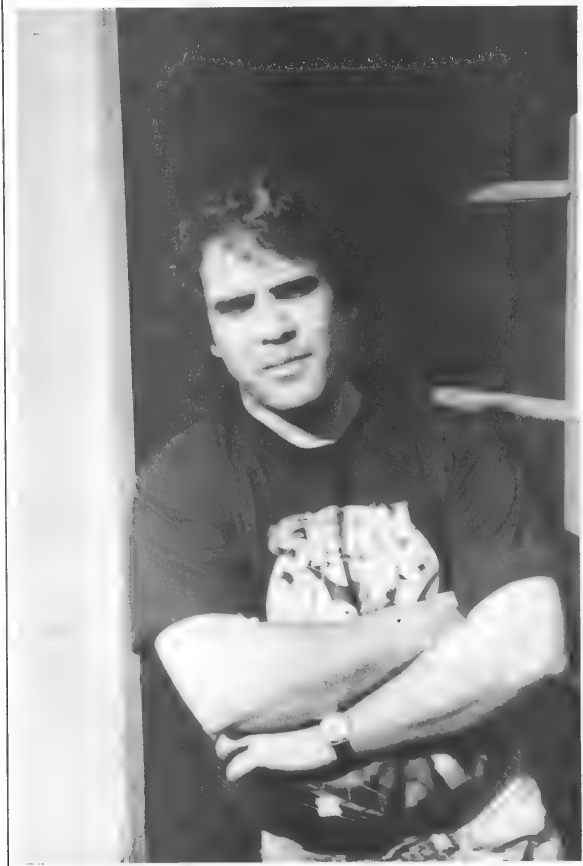

"The NORMALMAN special with Bob Burden will

three-issue finite series. One of the underlying themes we're going to do is that there's going to be a copycat killer who's going to be striking around the city. At present, we're calling him "Hawkshadow." Shadowhawk's going to confront him. It's going to be a pretty dramatic moment. When Shadowhawk confronts him, he's going to take off the mask. So, everyone will find out if their guesses have been correct.

MARK: *How did Shadowhawk come about? Was this character for your first series at Image?*

JIM: The character had been around in my head for awhile. The idea was actually one that I had for Archie Comics' The Fox. Awhile back, Archie decided they were going to bring their characters back as darker and grittier. I think **Kelley Jones** had done The Hangman. **Mike Barr** had done a character. I thought about The Fox. The Fox has always been a third-rate Batman. So, I started thinking about Batman. What makes Batman work for me? The things that didn't make him work for me were the souped-up car racing down the streets, the various batgadgets, the kid sidekick didn't work for me. The idea that he had this working relationship with the police just didn't work for me. If this character is supposed to be the scourge of the night, if he's supposed to bring fear into the hearts of criminals, then it would seem to me that most citizens would not know he was around, that he wouldn't make his presence known. You wouldn't see him until it was too late. If you saw him, he was after you. And, you had a reason to be scared. This guy would take you out. Also, the idea that Batman would just do this ballet with guys as obviously dangerous as The Joker or Two-Face or guys like these maniacs just didn't make sense to me either. It was that kind of formula, saying, "This doesn't work; what works?" that eventually became Shadowhawk.

MARK: *You use a second-person narrative style for the character. How did that come about?*

JIM: It basically puts the reader in his shoes. You are Shadowhawk. You are moving through the night. Because we don't really know who the character is, that's the best way to interject a certain emotional level. You are the character. You feel the wind on your face. You feel the bone break under your knuckle. It's the interactive sense of the book, trying to get the reader to interact emotionally with the character, because you can't really act on an intellectual level, not knowing who he is.

MARK: *There's been some discussion about the levels of violence in this series. How do you feel that kids are reading this?*

JIM: Well, I'm the father of a 9-year-old. I don't think it's anything they're not watching in TERMINATOR 2. I think it's up to each individual parent to decide what their child should or should not read. I think that's something nobody else has the right to decide except those parents. The stuff is out there. I think conscientious parents who know what their children are reading will make those decisions. I don't think there's anything really over-the-top here in SHADOWHAWK. There was one scene that was a little bit graphic in the third issue, but parents will come to that decision.

MARK: *You're writing and drawing SHADOWHAWK. Will you ever have others write or draw it while you're*

Finished page from issue four (inks: Chance Wolf), along with Jim's layouts and dialogue.

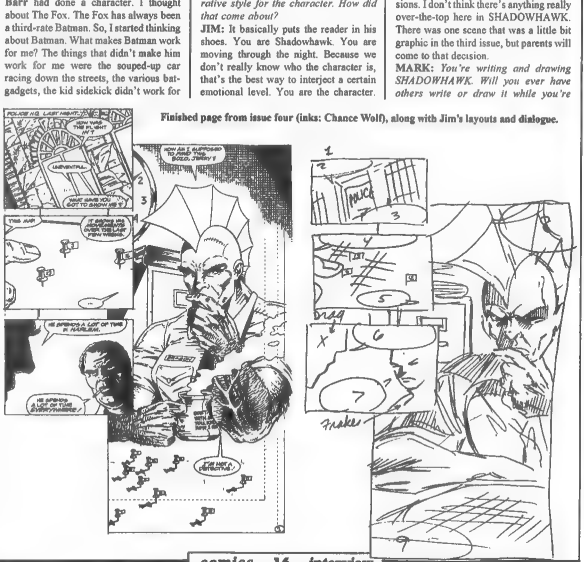
POLICE H.Q. LAST NIGHT...
HOW'D IT GO, CHIEF?
THEY'RE RIGHT!
UNDENIABLE...
WHAT HAVE YOU GOT TO SHOW US?
THIS AIR
IT SHOWS HIS FACE, BUT NOT OVER THE LEAST FISH WRINKLE.
HE SPENDS A LOT OF TIME IN NORMLEAK.
HE SPENDS A LOT OF TIME EVERYWHERE!
HOW DID IT SUPPOSED TO HAPPEN, BOSS...THERE?
BREAKS!
FOR HALF A MILLENNIUM!
Drag
Fraker

have Megaton Man and Mr. Spook of Beanworld."

doing other projects?

JIM: Yes and no. SHADOWHAWK is going to be a series of finite series. Currently, there are five of them planned. In each one of them, we're going to go a bit deeper into Shadowhawk. The first is basically an introduction. In the second, we're going to reveal who Shadowhawk is. In the third, we're going to look a bit at his/her personal madness. In the fourth, we're going to explore his origin. The fifth one, depending on what happens . . . I'm thinking about killing him. Of course, in a sixth, we'll resurrect him as four different people. And this summer, I'll be starting a second book, a monthly book. That one's called IMAGES OF SHADOWHAWK. This one will be set up a lot like the LEGENDS OF THE DARK KNIGHT series. It'll be set up in three-issue story arcs. Each story arc will be by a different creator or different creative team. The first three are going to be by **Alan Grant** and **Keith Giffen**, the people who gave us Lobo. So, it's going to be Shadowhawk over-the-top. What I'm looking for are very over-the-top, out-on-the edge kinds of approaches to the character. That's where the "yes and no" comes in. The reason I'm doing finite series with Shadowhawk are two reasons. First, I think that finite series and story arcs give you the chance to tell a better story than an open-ended series would. I also want to do other projects, other things besides Shadowhawk. I have a group called The Others. I have a story I want to write that another artist is actually going to be painting. It's called RAYN. I'm going to be doing a NORMALMAN NINTH ANNIVERSARY SPECIAL with **Bob Burden.** It's going to be Normalman, Megaton Man, The Flaming Carrot, and Mr. Spook of Beanworld. The four of us have more-or-less co-plotted about ten stories which Bob Burden is trying to write into one.

MARK: *He's the best person for that.*

JIM: He's incredible. **Don Simpson** will be doing most of the pencilling with everyone doing the inks. We have guest stars from some of the best people of the 1980s independent comics movement, like **Dave Sim.** He's agreed to allow Cerebus to appear. We have Omaha, the Cat Dancer. We have Panda Khan, Neil the Horse, Wolverine McAllistair from JOURNEY, Zot, and on and on and on. Groo's also going to be a part of it. It's like old home week for me. It's a joy to be able to do this, and Image has allowed me to do that. I'm also going to be editing a few things. I'm the sponsor/editor of the 1963 series that **Alan Moore, Steve Bissette** and **Rick Veitch** are doing with **Dave Gibbons, John Totleben, Chester Brown** and myself, with **Don Simpson** acting as all-back-up. I'm very, very much behind this series. I had a good conversation this morning with Alan about where we could take it from here and stuff. I'm very, very excited about this. What they're doing is that, if you take the notion that comics have gone so far over-the-edge one way (which I guess SHADOWHAWK would be a prominent example thereof), then the notion herein is that the next step forward is one step back. To return to this thing of innocence. And, with Alan, it's always working on two or three different levels depending on how deeply you want to go into it. There are those who will see it as straight-ahead, old-fashioned superhero stories; there are others who will see it on a more satirical level, others who will see it on a more nostalgic bent, and there are others who will go even deeper than that. It's got all those various levels we're used to with **Alan Moore.** And, since he's working with these people whom he has done such wonderful work with in the past, people who were his fans will just go crazy with this stuff. I think we're going to get more new fans for him, especially with his writing SPAWN #9 and his writing the three-issue VIOLATOR series for **Todd McFarlane.** We're hoping it all goes over well. It's very, very neat.

MARK: *And, we see so little of their work.*

JIM: That's part of it. They're really excited about this project. 1963 is a finite series. Each issue has a different title. The first is MYSTERY, INC., which is a cosmic-powered quartet. The second one is NO ONE ESCAPES THE FURY, which was described to me by Alan as a Ditko roofrunner. There's TALES OF THE UNCANNY, which is a split book like TALES TO ASTONISH or TALES OF SUSPENSE. Half is "The USA," who is the ultimate secret agent, and the other half is "The Hypernaut" ("Beyond Humanity lies . . . The Hypernaut!"). Number four is TALES FROM THE BEYOND with the unbelievable "N-Man," "N" for nuclear, and "Johnny Beyond." Johnny Beyond is the one I'm going to be pencilling. This was described to me as, "Imagine Dr. Strange if he was Jack Kerouac." Then, we have ILORACE, THE LORD OF LIGHT. And, the final one is called THE TOMORROW SYNDICATE. The Tomorrow Syndicate is more-or-less our JLA or Avengers. The whole thing will culminate in an 80-page giant annual which will cross-over with the Image Universe Everything's going to connect one way or another. The concept of the thing is a thing called the Maybe Machine, which moves people through time in 30-year gaps but through parallel dimensions. The way it works is, starting in 1963, they can jump back to 1933, the year before Superman was created, or up to 1993. Consider the Johnny Beyond story. This woman is walking down the street. First, she's wearing 1993 fashions — lots of color, odd fabrics — that in 1963 just didn't exist. Johnny Beyond takes her to a coffee shop where she pulls out a cellular phone to call her office.

MARK: *That would look unusual.*

JIM: Right! Something as commonplace as a cellular phone! We'll notice the watch she's wearing. It could be one of those computer watches. It's all these little things. Imagine a villain who goes to 1993 from 1963, and brings an Uzi back with him It's these science-fiction elements in the 1963 world where, in 1993, they're commonplace. It goes up to 2023, another 30-year jump, which is where the series WILDSTAR is taking place. That's by **Jerry Ordway** and **Al Gordon.** I'm

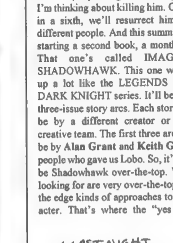
1. LAST NIGHT...
2. HOW WAS THE FLIGHT IN, [illegible]?
3. UNEVENTFUL. WHAT HAVE YOU GOT TO SHOW ME?
WE'VE DONE UP THIS MAP
4. THIS MAP SHOWS HIS MOVEMENTS OVER THE LAST TWO WEEKS.
5. HMMM...
6. HE SEEMS TO SPEND A LOT OF TIME IN HARLEM.
7. HE SPENDS A LOT OF TIME EVERYWHERE.
8. SO JUST HOW AM I SUPPOSED TO FIND HIM, JERRY? THIS BOZO,
9. I'M NOT THE "WORLD'S GREATEST DETECTIVE," [illegible]
9. I'M NOT A DETECTIVE.

"I can produce a monthly with no problem at all."

not sure exactly how we're going to work them in. There're just all these wild connections which seem to be working out wonderfully. It's another reason why I'm not doing SHADOWHAWK as a monthly series. I'm simply having too much fun. Image is a way to facilitate all of these things, because we pretty much have (within reason) to create carte blanche various new series and try to figure out new ways to . . . have fun. I'm just trying to do what I've always tried to do my whole career, have a good time. And, I am having a delightful one.

MARK: *One of the biggest criticisms of Image is that their books are delayed. With you involved in all of these projects, do you see problems with that?*

JIM: I can't speak for anyone else, obviously, although I think it happened to all of us. What happened to me: I can produce a monthly book with no problem at all. I'm pretty darn fast at the drawing board. I've seen **Jim Lee** at the drawing board and he's faster than I am. He can do three pages comfortably in a day. I've seen **Rob Liefeld** draw. He's incredibly fast. So's **Todd McFarlane.** And **Erik Larsen.** I've never seen **Whilce Portacio** draw, so I don't know exactly if he's fast or not. But, I think we're all capable of producing a monthly book. The things we weren't prepared for were: Number one was that Image hit like an atomic bomb. When it hit, it hit like an atomic bomb, not only in the direct sales market, not just in the comic-book market, but all over We were interviewed for television. We were in newspapers. We were in magazines. We had tons and tons of people calling us up, wanting to talk to us. It's very hard to say no to some of these people. It wasn't just personal gain and personal fulfillment, although I would be lying if I said personally it wasn't. But, a lot of it was that hopefully, we could get out there and make some noise about the comic-book industry, that it's here, it's active, it's viable, and there's some good stuff out here That was part one. Number two was that we weren't working for a company that had everything wired. We went from a company that had hundreds of people employed as bookkeepers, promotional consultants, promotional managers, people who did copy for the solicitations, and on down the line. They had an entire office set up. All of a sudden, we became those offices. I don't think any of us realized how overwhelming that would be, how much time that would take, and how difficult a job that was to facilitate. I think *there's* where we were losing time. What I found out was that I was trying to do three full-time jobs at once. I just couldn't keep up with it By the end of last summer, I almost collapsed from exhaustion. I was so tired from everything I had to do. And, I still wasn't getting anything done. I was just trying to do too many things, and the burden was just too difficult. I don't honestly think any of us really . . . I don't think it's anything anyone thinks about until you're actually faced with it. And it was very immediate. Don't forget, we were very much in the public eye. I had this talk with **David Quinn** a couple of weeks ago. Unlike most companies that start out very small — so all their mistakes no one notices — every single mistake, every single misstep we took became a matter of public record. We were under this amazing microscope. It was very difficult in a lot of ways. This isn't to create a sob story, but I think it goes a long way to explaining. It's not like we all took a vacation in Hawaii. It's just that we had so many other jobs to be faced with. It's not easy.

MARK: *Now that Image has broken off from Malibu and are totally off on their own, how does this change things?*

JIM: It doesn't, really. You have to

Pencilled page from the second issue of 1963, THE FURY.

LEARN TO DRAW COMICS!

VIDEOS - See today's biggest names in comics give you the benefit of their amazing talents, as they show you step-by-step how they accomplish the impossible! Average running time, approximately 50 minutes.

- ❑ V1 - Todd McFarlane 20.00
- ❑ V2 - Rob Leifeld 20.00
- ❑ V3 - Create a Comic 20.00
- ❑ V4 - The Ramitas 20.00
- ❑ V5 - Jim Lee 20.00
- ❑ V6 - Whilce Portacio 20.00
- ❑ V7 - How to Draw Comics The Marvel Way 20.00
- ❑ All Seven Videos 120.00

❑ How to Draw Comics the Marvel Way $12.00
Stan Lee and John Buscema show you the basics you'll need! 160 pages.

❑ Marvel Comics Try-Out Book 20.00
Back by popular demand, this giant-sized book lets you draw, ink, and color 32 pages.

❑ Fantasy Art Techniques of Tim Hildebrant 20.00
One of the legends of fantasy art shares his insight and technical expertise. 160 pages.

❑ Boris Vallejo Fantasy Art Techniques 25.00
It's like being in Boris' studio while he shows you his secrets! 132 pages

ORIGINAL KENNER SUPER POWERS

- ❑ Superman $10.00
- ❑ Flash 10.00
- ❑ Shazam (Capt Marvel) 15.00
- ❑ Green Arrow 20.00
- ❑ Orion 15.00
- ❑ Wonder Woman 10.00
- ❑ Lex Luthor 15.00
- ❑ DeSaad 15.00

NEW - THE TERMINATOR PVC

❑ Terminator 10.00

STTNG - GALOOB

The Original Next Generation Toys from Galoob - 1988

- ❑ Captain Picard $15.00
- ❑ Commander Riker 15.00
- ❑ Lt. Worf 15.00
- ❑ Lt. Geordi LaForge 15.00
- ❑ Lt. Data 25.00
- ❑ Lt. Tasha Yar 25.00
- ❑ Phaser 30.00

IMPORTED PVC SUPERHERO FIGURES

These European sculptures are some of the best detailed PVC figures ever produced! In full color, each plastic statue stands approximately three to four inches high.

- ❑ Aqua-Man 10.00
- ❑ Batman (Black) 10.00
- ❑ Batman (Blue) 10.00
- ❑ Captain America 10.00
- ❑ Conan the Barberian 10.00
- ❑ Cyclops 10.00
- ❑ Daredevil 10.00
- ❑ Doctor Doom 10.00
- ❑ Flash 10.00
- ❑ Flash Gordon 10.00
- ❑ Green Arrow 10.00
- ❑ Green Lantern 10.00
- ❑ Hawkman 10.00
- ❑ Hulk 10.00
- ❑ Iron Man 10.00
- ❑ The Phantom 10.00
- ❑ Punisher 10.00
- ❑ She-Hulk 10.00
- ❑ Silver Surfer 10.00
- ❑ Spider-Man Standing 10.00
- ❑ Spider-Man Crouching 10.00
- ❑ Spider-Woman 10.00
- ❑ Starfire 10.00
- ❑ Superman 10.00
- ❑ Thor 10.00
- ❑ Wolverine 10.00
- ❑ Wonder Woman 10.00

CARD SETS

- ❑ Boris Vallejo Set 1 (90 card set) $25.00
- ❑ Frank Frazetta Set 1 (90 card set) 25.00
- ❑ Dungeons & Dragons 1991 Set (750 cards) 35.00

IMPORTED PVC FAMOUS MONSTER FIGURES

- ❑ Planet of the Apes Soldier $10.00
- ❑ Cyclops 10.00
- ❑ Devil 10.00
- ❑ Dracula 10.00
- ❑ The Fly 10.00
- ❑ Frankenstein 10.00
- ❑ Freddy Kruger 10.00
- ❑ Ghost 10.00
- ❑ Grim Reaper 10.00
- ❑ Hunchback 10.00
- ❑ Jack the Ripper 10.00
- ❑ Dr. Jekyll 10.00
- ❑ Knight Skeleton 10.00
- ❑ Mummy 10.00
- ❑ Pirate 10.00
- ❑ Phantom of The Opera 10.00
- ❑ Skeleton 10.00
- ❑ Swamp Creature 10.00
- ❑ Yeti 10.00
- ❑ Witch 10.00
- ❑ Wolfman 10.00
- ❑ The Zombie 10.00

TOY BIZ BATMAN FIGURES

- ❑ Batman $8.00
- ❑ Joker 8.00
- ❑ Robin 8.00
- ❑ Bob The Goon 8.00
- ❑ The Riddler 8.00
- ❑ Mr. Freeze 8.00
- ❑ Superman 8.00
- ❑ Lex Luthor 8.00

Ordering Information: Make all checks and money orders payable to SQ Productions Inc., include $4.00 per order (not per item) for P&H, and allow 3 to 4 weeks for processing and delivery. Canadian orders send Postal Money Orders in US funds only, allow 4 to 5 weeks for processing and delivery, and add an additional $2.00 per order (not item) for P&H. Overseas orders send International Postal Money Orders in US Funds only, allow 6 to 7 weeks for processing and delivery, and add an additional $4.00 per order for P&H.

Method of Payment ❑ Check ❑ Money Order ❑ Visa ❑ Mastercard

Account Number

Cardholder Signature — Expiration Date

Name

Address

City

State, Zip

SEND ORDERS TO:
SQ PRODUCTIONS INC.
PO BOX 4569
TOMS RIVER, NJ 08754

Postage & Handling $4.00

Canadian/Overseas

Grand Total

©

CUT YOUR COMICS INTERVIEW?! ARE YOU INSANE?! MAKE A COPY! WE WON'T COMPLAIN!

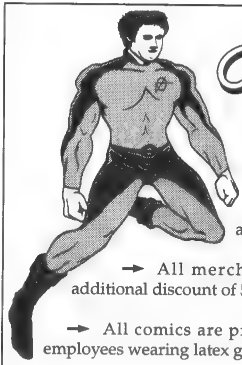

Ppix Comix

'Striving for Perfection!'

→ *Ppix Comix* offers an average of 2,100 Comic Books, Videos, Trading Cards and much more, every single month!

→ All merchandise is discounted by 20% with an additional discount of 5% on orders of $150 or more!!

→ All comics are prebagged in archival quality Mylites® by employees wearing latex gloves, at no cost to you!!!

→ Our *'Striving for Perfection!'* Customer Service Quality Guarantee!

At *Ppix Comix* we are excelling above the rest. We offer first-rate merchandise, excellent customer service and overall total quality.

For our current Newsletter and order packet write to us at: *Ppix Comix*, 543 Brunswick Road, Eagle Mills, NY 12180. You may also call or fax your request to us.

Ppix Comix *'Striving for Perfection!'*

543 Brunswick Road, Eagle Mills, NY 12180. Phone: (518)271-1153 Fax: (518)271-0480

Ppix Comix is the Authorized Northeastern Distributor for Bill Cole Enterprises, Inc. Dealing in archival quality storage supplies for the ultimate protection of your collection!

© 1992 Ppix Comix
Xxel TM & © 1992 Ppix Comix

29/21-CP

"The way I see it, I'm back home, back where I belong."

understand . . . a nasty rumor I keep hearing is that Image is splitting up. Everybody's going their own way. Proof positive is that you have Homage with **Jim Lee** and **Mark Silvestri.** You have Extreme with **Rob Liefeld.** You have **Todd McFarlane.** You have **Jim Valentino** doing Shadowline. They see us all as being separate entities. Well, when we first started out, we announced that we were all going to be separate entities who came together under a banner, an umbrella. The shared banner/umbrella is Image. We all have separate companies. It's still the same way. As Image, being its own publishing company, standing solo, was inevitable right from the start. It was inevitable from the very first meeting. It was the next logical step to take. I don't think it's going to change a whole lot, except that everyone in the group is taking the idea of producing books in a more timely fashion very, very seriously. I had a book I was going to be putting out, THE OTHERS, which I'm not putting out until I have all three issues in hand. That's when I'll solicit it.

MARK: *When do you foresee that?*

JIM: We're starting work on it right now (February). I'd hope to have it out on the stands by late summer/early fall. I am not going to rush the project. I have a new artist on the project, **Isaac Cordova,** who has a very nice, interesting, **Neal Adams**-ish style to his work. We're looking for an inker now for him. **Chance Wolf** was supposed to do the series but decided he'd rather ink the pencils, so we'll keep him on SHADOWHAWK, which is fine since I really like what he does to my pencils. We've a new penciller. I don't want to rush him. I want him to do the best work of his ability. I don't want to prematurely announce a book that's not quite ready to go out. I think it's been done too often, especially with Image. It's time to retrench a little bit and rethink that whole aspect.

MARK: *Have you accomplished what you originally set out to do with Image?*

JIM: I think if you ask the other cofounders, everyone might have a different agenda of what they started out to do. Everybody had something a little bit different. For me, my idea was to empower creators. It was to state that you could take a step away, that you could do stuff on your own. I come from the independent comics movement to begin with. I came out of small-press comics, to a brief tenure in the underground, to alternative comics, then to mainstream comics, and now I'm back to alternative comics. Basically, the way I see it, I'm back home, back where I belong. The way I see it, my idea was to make it so that artists could better profit from their work so they wouldn't be forced into a situation of bad working conditions, of people telling them they were unimportant to projects they created. I think that, in that aspect, we have. All the companies that have responded to Image. They have given better deals to their artists and creators, both financially and in their working conditions. I think that's a positive step. I think Image and Valiant (to a certain degree) have given writers, artists and letterers more outlets. They don't just have one or two places they can go to. If you become, for whatever reason, unacceptable in one place, you can go to another place now. I think that's a positive step for the industry, positive movement for the industry in the way the industry takes care of those who do the creating for it. In those instances, yes, I believe we have. Has it gone far enough? I don't know. When you say you've accomplished your goals, then it's time to throw up your hands and say, "Okay, time to go." I don't know if we're there yet. I think that better working conditions and more equitable pay, and hopefully creative people being treated better, like human beings as opposed to cattle, is a far better way to go about things. And I think Image has contributed to that greatly.

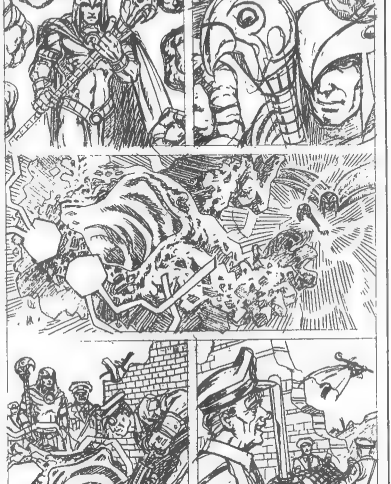

Another from Jim's (as editor and sponsor) 1963: "Horace, the Lord of Light."

"Just a group of friends getting together to form a company."

ROB LIEFELD

Not much can be said that hasn't already been stated concerning Rob Liefeld and the effect that Image Comics has had on the industry. In one year's time Image Comics has grown from the dream of seven original co-founders to that of the number two ranking comics company in the industry today. Overnight Rob Liefeld and company have been propelled into celebrity status and are swamped by fans at conventions and store signings. Rob took time from his hectic schedule to talk about the success of Image and the plans for the future including their upcoming Valiant/Image crossover.

CHARLES S. NOVINSKIE: *Were you surprised by the success of Image?*

ROB LIEFELD: Absolutely! I was blown away. We were all blown away. We were just a group of friends getting together to form a comic company to suit our needs and creative desires. We never thought we would hit the #2 company spot twice. It just happened again for the month of March.

I've always wanted to create my own characters and I couldn't see myself working for Marvel the rest of my life, given the way the company was structured.

I basically sat down and put on paper the minimum amount of sales I would need to make a living, to keep the clothes on my back and a roof over my head.

CHARLES: *What surprised me is the amount of exposure you've created for yourself and for Image. You've been on a Levi 501 Jeans commercial, the DENNIS MILLER SHOW, and most recently I saw you on a Saturday morning news for kids show.*

ROB: It's amazing, isn't it? I have to tell you, I'm most excited over the fact that I was a question on Double Jeopardy the other night. (Laughter.) Nothing in my entire career has excited me more than the

BLOODWULF, SUPREME ©1993 Rob Liefeld / PHANTOM FORCE ©1993 Jack Kirby / X-FORCE ©1993 Marvel Entertainment Group / SAVAGE DRAGON ©1993 Erik Larsen

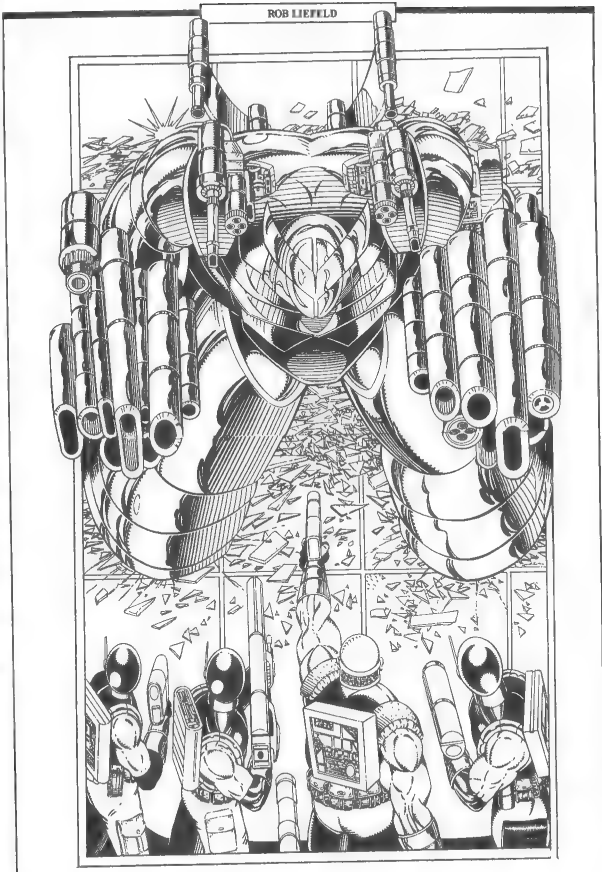
ROB LIEFELD

May Releases

EASTMAN, LAIRD, LAWSON & AIKEN WITH COVER BY A.C. FARLEY

"CITY AT WAR" PART 10 OF 13

SHIPPING IN MAY!

USAGI™ YOJIMBO

STAN SAKAI • TOM LUTH

IN COLOR!

"Image has made comics high profile and that's good."

fact that I was a question on JEOPARDY. It was awesome

CHARLES: *How did the Levi ad come about?*

ROB: I've always loved that ad. They had a guy on that talked backwards. I did that commercial because I knew that if I could get comics on television it would give exposure for comics 24 hours a day. Those spots were on MTV and on key times during the day. It was a great way to show that comics have grown up. It was funny because there wasn't one other cartoonist that contacted them to do the commercial. The ads were everywhere: if you did something unusual give us a call. I think comics fit the bill.

I think of myself as a comics crusader. Anything that helps comic books in general get out in front of the public eye, I'm all for it.

CHARLES: *How do you feel Image has specifically helped the comics industry?*

ROB: Image has a high profile. I feel that the press and the media are very powerful. There's nothing the press can't do. They can make you vote for a particular candidate or they can bring a particular subject to the limelight. I think Image has made comics high profile and that's good for the industry. When I was a kid, comics were neither as accessible nor as popular as they are now. I'm not just talking Image Comics, I'm talking the entire comics industry.

People frown on the collectibility aspect of comics and the bagged, trading card frenzy we've seen lately. There's good and bad with that. The collectors' market has given comics more exposure and that's good.

But getting back to what Image has done for comics, we've said goodbye to the corporate comic by forming our own label. I was reading about this year's Oscars and how this year is the year for the independent and the studios have been left out in the cold as far as nominations. I see that happening more in mainstream comics as well, whether it be Image, Valiant, or Dark Horse.

CHARLES: *Is there the fear that — now that you've become so successful, you might become more like Marvel in the way you operate?*

ROB: I think that's something that goes through all of our heads. I think we all have our own definitions of what would make us like Marvel. For instance, if we go public with a stock offering, are we like Marvel? If we produce 100 copies a month, are we like Marvel? It's all in the definition. My definition of a corporation is that they squeeze you for as much as they can. I'm proud to say that with every deal I've struck on behalf of Image, be it work-for-hire or trying to get a creator to do their own title, I've paid them sometimes 30 times the going rate. We're doing this for the creators.

Work-for-hire is not a bad thing when you're happy with the deal. I do trading cards on a work for hire basis. It is bad when you don't get a good deal because the editor tells you "It's the going rate" or else "You haven't paid your dues." Everyone has a sense of worth about themselves and we try to meet that. At times we exceed it! That separates us from the Big Two immediately.

CHARLES: *How did YOUNGBLOOD become the first title for Image?*

ROB: I was bound and determined to do it even if I had to do it on my own. I was so tired of the Marvel stuff. I was working on X-FORCE and it was getting too dark and grim. The X-books are all like that because now the mutants are all hated and hunted. I was able to plot X-FORCE, but when it came down to scripting, well, you'd be amazed how the scripting can change the direction of the original plot. In terms of X-FORCE I had a definite idea as far as the way I was heading with the book and I felt some of the stuff the characters were saying was crazy.

The books I enjoyed as a kid were FANTASTIC FOUR and THOR, and I wanted to do something like that. The premise with YOUNGBLOOD was simple, what if there was an Avengers or Justice League-like group but they existed in the real world? Issue #3 and #0 touched on the public aspect of the group. For the most part I conceded to the pressure of sales on the mini-series. I ended up turning the book into a much more hard-hitting, costumed superhero action book than I had intended. The best mail we received was on issue #3 where we dwelt on the concept of the superhero in the real world. I'm fortunate that good friend **Todd McFarlane** integrated Youngblood into the SPAWN continuity. We have a crossover coming up with a "Who killed Spawn" storyline. The nice thing is that YOUNGBLOOD can evolve into so many different directions.

CHARLES: *How did it feel at the time to have YOUNGBLOOD top all-time sales figures for an independent? Did you anticipate the sales?*

ROB: Not at all! I thought, look, if I'm getting a dime for every Marvel comic I do and I won't sell as well because YOUNGBLOOD isn't Marvel, well maybe I can make the same money because I'm getting a bigger cut. I was looking to hopefully match my Marvel wages. I figured I could do that with relatively low sales figures. The book initially was ordered at 350,000, then 800,000, and then eventually 1,000,000 copies right before it went to print. It was scary. There was a lot of notoriety with the book because it was the first book we were producing and it sold a million copies. I've always wanted to do a split book and give the kids two covers. I would have loved to have had two **John**

"There's brand loyalty to a company or char-

Byrne or **George Perez** covers when I was buying their books I wanted to give them more story and every YOUNGBLOOD book has been 30 to 40 pages. That was a part of the lateness and I've learned that the kids would rather have a 20-page story each month rather than wait three months for a 40-page story.

I've learned a lot over the past year. Maybe the most important is out of sight, out of mind. It doesn't matter if you're talking comics, acting or the music business. One of the things we at Image have to improve upon is getting our product out on time.

CHARLES: *I wanted to ask you about that and how you would answer your critics. With the exception of SPAWN, Image titles haven't shipped very reliably.*

ROB: To be honest, Todd to me is setting the example of how to do a book right at Image. Todd has stuck to his guns and devised a character and game plan that allows him to get it out every six weeks. The critics and the fans all love SPAWN and I love SPAWN. I respect Todd because he works his butt off to produce. We're working on developing a family of books and I've hired an editor and trafficker who can help get these books out so I can concentrate on producing the books.

Todd told me he never goes over 22 pages per book. I'm taking a hard look at why I missed my deadline so I can correct it.

CHARLES: *Now that you have a year under your belt, would you have done anything differently in forming Image?*

ROB: Sure, I think we would have taken it a lot slower. We had sort of a game plan, but not really.

CHARLES: *Was that because things got out of hand because of the high sales?*

ROB: Not really; that's just an excuse. I have to be honest with you; I hate making excuses and I've had to make too many excuses this past year. I just want to get on time and not make any excuses.

I'm going to tell you, and I'm not going to mention names. There were a few guys that were hesitant about forming Image. It was a scary thing. I was willing to bet that if **Frank Miller**, **George Perez**, and **Walt Simonson**, my idols as a kid, had formed their own company, I would have followed them anywhere. There's a brand loyalty to a company or character, but there's also a loyalty to the talent. Some of the people were scared and wanted to put the formation off for a year. Basically, we would have just been starting up now. I think that would have been a mistake, and

Rob inks the pencils of Jack "King" Kirby for a new Image title, PHANTOM FORCE (created by Kirby).

I'm glad we did what we did when we did it. I do wish that I hadn't gone directly from doing X-FORCE to doing YOUNGBLOOD without taking a break. I think the time we did it was crucial. I think it would have been harder to start out now and to stand out with so many companies putting out so many products

CHARLES: *You're currently involved with YOUNGBLOOD, SUPREME, and BRIGADE.*

ROB: Right now YOUNGBLOOD's done. I'm doing three 10-page installments, writing and drawing, for YOUNGBLOOD STRIKEFILE. I'm doing a YOUNGBLOOD/VALIANT crossover book and am finishing up my part of the DARKER IMAGE material. After that I have to decide if I want to do a YOUNGBLOOD book.

CHARLES: *That leads to my next question, which is, do you plan to focus on YOUNGBLOOD projects or something entirely different?*

ROB: Right now I want to do something with YOUNGBLOOD, I just don't know what yet. Right now I'm focussing on getting the STRIKEFILE material out on time.

I'm also looking forward to doing a kick-butt job on the Valiant crossover because the fans of both companies are looking forward to the crossover.

CHARLES: *Do you see yourself as an artist first, or a writer/artist?*

ROB: Creator/artist. I'm not opposed to people scripting over my work.

CHARLES: *We've touched briefly on the Image/Valiant crossover. I believe the crossover is known as DEATHMATE. What is your involvement in the crossover?*

ROB: I'm doing 10 pages of the prelude book and **Jim Lee** is doing another 10 pages. **Bob Layton** wrote the story that basically involves a rift in the continuity of both universes. As a result the characters will share a sort of alternate universe. Out of the crossover is a prologue and an epilogue book with four books in be-

acter, but there's also a loyalty to the talent."

tween. Two of the books will be from Image and two from Valiant. My book is basically a YOUNGBLOOD/BLOODSHOT book. I'm writing and drawing the book and it will be 48 pages. Because of the new universe that both companies are sharing it gives us the opportunity to do some different things. Jim Lee's Void character from WILDC.A.T.S and SOLAR from Valiant will play major roles in the crossover. It has been fun working on it.

CHARLES: *As Image grows, do you see yourself evolving into a more "work for hire" environment?*

ROB: No, not really. People that come on board are usually asked to do some limited work for awhile to see if they like it and then we offer them something more substantial. Jae Lee is a good example. We offered him his own book and he said he wasn't quite ready yet. I think there are a lot of new guys that we're giving a break. We call the place the Extreme Dorm because there's, like, 15 people in here and I put some up in my own home, a few others in an apartment. It's an environment where they can all learn together. We call these young guys the "rookies" because they want to learn and evolve before calling this a career. I think we offer a great opportunity for new talent. On the other hand, guys like Frank Miller and John Byrne have both been told they can do whatever they want, whenever they want.

CHARLES: *I see a trend of newer but established artists coming to Image and then the established crop of writers and artists. What about someone who wants to break into the industry, but might not have any credits to speak of?*

ROB: There's room for them here as well. I have colorists learning the trade that have never colored before, new inkers breaking in. We have a host of new inkers that we've found both through the convention circuit and through mail submissions. These guys are talented and young. I'm talking 18, 19 years old. I'm just thrilled that I have the opportunity to work with them and that they're not all going to Marvel or DC.

CHARLES: *A lot of the guys are relatively young and appear to be overnight sensations; when, in reality, it doesn't happen that way.*

ROB: Right, I've been in the business for 5½ years now.

CHARLES: *What we've seen is a lot of talent coming from Marvel or DC moving over to Image. What about the new guys you're training? What if they want to go to Marvel or DC?*

Co-stars of Rob's in the Levi's 501 Jeans commercial (X-Force).

ROB: They can go. They can work wherever they want to.

CHARLES: *Sure, that's your side. What I'm getting at is how do you think Marvel or DC would feel about hiring someone from Image?*

ROB: First of all, I can't speak for Marvel or DC. Look, to be honest with you, the idea is to make it that to go work at Marvel would be a step down. What we've done in a year is that if you work here and want to go work at Marvel, fine, but you won't get the exposure, won't get paid the money, and won't have the fun that you have here. That's the bottom line.

CHARLES: *Why all the Image books in a mini-series format?*

ROB: First of all, everything this year will be a regular series. The mini-series concept was a way to test the water to see what would sell. Now that the fans want more and more, we'll be giving them that. When YOUNGBLOOD starts up as a regular series it won't be with a new #1

"I hope yea[illegible] now we have comic creators

SUPREME (art: Brian Murray) is among Image's most popular books, receiving hundreds of fan letters each week — another creation of Liefeld's.

issue, but rather with issue #5. Rather than huckstering everyone with a new #1, we'll just pick up the series only a year later. Now the team will be split up so one of the books will be a #1.

CHARLES: *How do you feel about the fact that a lot of the Image books are feeding the collector mentality, rather than going into the hands of true readers?*

ROB: That ticks me off. I want everyone to read the book. I don't want kids to buy it and stuff it in a bag without reading it. It's funny, retailers are starting to tell me that kids are reading YOUNGBLOOD more and bagging the books with the gimmick covers.

The kids are reading the books because we get hundreds of letters a week for YOUNGBLOOD and SUPREME. That's the kind of mail volume X-MEN would get

In April I do a few enhancement covers, but they work so well with what I'm doing that it's more than just a gimmick. With SUPREME #1 it was more than adding a silver or gold logo. We like to add some extras without having to solicit the fact just to make more money.

CHARLES: *What do you see as the future for Image Comics? As fast as you've grown, let's look at the next year for Image.*

ROB: You'll see a halt in growth to focus on building on what we've got. I think Marvel was at its strongest when it had a core of 10-12 books and as soon as they hit 60, and now at 100, they're falling apart. I think you'll see us focus on what we have.

CHARLES: *Do you eventually see Image growing so large that people start going their separate ways?*

ROB: No way. If I can say this, people have no idea how close we are. We're like seven brothers. Seven brothers don't always get along, but they hang tight. I can call my brother a name, but you better not call my brother a name. The core group of seven that started Image are very tight. If someone were to leave we would wish them the best of luck with their careers.

CHARLES: *The concept of Image is that of an open concept. What if Marvel called tomorrow and wanted to do a crossover?*

ROB: Absolutely. We're all doing this for fun. I had fun when I did the Marvel stuff. You're not ever going to hear me say that it was like pulling teeth to work for them.

CHARLES: *Do you see the day of "corporate comics" on its way out? Is Image the future of the comics industry?*

ROB: Yes, I hope so. If Marvel and DC wise up and treat their creators better, they won't be on the decline. They're doing a lot of Pro/Cons just for creators where they can talk over industry concerns. There have been so many people that have said they can't work for us because they're scared. They might be new at, say, Marvel, and they're afraid to work for us. It's like this, we offer these guys triple the rates because we respect them. The bottom line is Marvel and DC have to wake up. Marvel has Epic for creator-owned rights and DC has Milestone, which we're 100% behind.

If you're going to work for hire you have to make sure it's a sweet deal. Marvel's a publicly-owned company. You know where the money's going. You know they have a budget and that the guy they'll squelch is the talent. The problem is that in the entertainment industry, sports, rock & roll, movies, whatever, the talent was able to get their own say so. I think comics have been in a cave for so long that creators are just now standing up for their rights.

CHARLES: *The music industry is a good comparison. I compare you to someone like Billy Ray Cyrus from the pop/country & western music industry. The guy appears to come out of nowhere, comes out with "Achy, Breaky Heart," which everyone swears they hate, and yet it sells millions of copies and everyone's in love with the guy.*

ROB: That's it, I think that's a perfect example. Companies acknowledge the talent once the talent establishes itself. I think over at Marvel we've pretty much established our talent. Marvel hasn't been able to break the barriers in sales we established there. A million in sales is not that hard to establish anymore; 3.5 million, yes. Todd's SPIDER-MAN broke the first barriers, then X-FORCE, then X-MEN. And they haven't been able to do it since then. They'll do it again, I have no doubt. Kids and fans buy comics because of the talent, plain and simple.

CHARLES: *Do you feel you've achieved everything you set out to do by forming Image?*

directing movies and owning creators' rights."

ROB: Not yet. Not until creators at other companies are paid better and have better rights Take **Jim Lee, Todd McFarlane** or myself. When we were doing well at Marvel you saw our images all over T-shirts and posters without us being compensated Look at the NBA. These guys get paid for the use of their images. I hope years from now we have comic creators directing movies and owning creators' rights. I'll know I helped contribute to it.

CHARLES: *Have you, through Image, created the ultimate in creators' rights?*

ROB: Absolutely! Nobody calls the shots on my book, except me. And that's true for the other creators as well

CHARLES: *That's nice, because you can take the accolades of success knowing it was your work. Also, there's nowhere to hide when things go wrong.*

ROB: Hey, I have to listen to the critics. If they don't like my work, I have no one to blame. Earlier I said I didn't like the scripting on X-FORCE. When YOUNGBLOOD #1 came in I wasn't happy with the scripting so I took over the writing on the book. The burden of success or failure of my character lies solely on my shoulders and I wouldn't have it any other way.

CHARLES: *How do you feel about being the brunt of jokes? I think you were referred to as the next anti-Christ.*

ROB: It doesn't bother me. A fan at a recent convention in New York asked why people don't like me and does it bother me? Let me go back to my first work at DC on HAWK & DOVE. I wasn't the most popular guy there. A lot of people felt that I shouldn't have had a say just because of how young I am. I guess I've gotten used to it. There are people that will always blatantly hate my work and others who will always love it. That's never going to change. I always listen to the fans that offer constructive criticism.

CHARLES: *Why the split with Malibu?*

ROB: Let's face it, the core of creators we started with were basically all pencillers. Then we wanted to be plotters, then writers Then we wanted to edit our own books. Over the course of the year we ended up talking with the printers and distributors. Before it was over we all said, "Look, we're already dealing with all these people. Why not be publishers!" It was a natural progression of growth.

CHARLES: *Making the amount of money you guys are making — is that an incentive to work harder or is there that little voice in the back of your mind saying, "Hey, I don't have to do this anymore."*

ROB: Boy, you hit the nail on the head! Let me say this. I have never done anything for money. I love drawing comics, I love seeing the books printed When the book comes from the printer and it's a job well done, that's when I'm the happiest guy in the world. There's nothing like the satisfaction. Nobody in my studio does this work for the money. Granted, the money is a nice added bonus. I do all of it for the creative process; I'm not motivated by money. In fact, I'll quote **Erik Larsen** on that. When he was asked if he would sell the Dragon for $2 million, he said, "Nope, the Dragon is mine and will always be mine." I don't think comics have hit their peak of popularity yet and I won't be satisfied until someone comes up to me and says that everyone in the world is reading comics.

What might Erik Larsen's SAVAGE DRAGON creation look like as a child? (From Erik's sketch book.)

A tribute to Image - - Original art, pencils and inks, by Randy Queen.

DAVID ANTHONY KRAFT'S

COMICS INTERVIEW GROUP

#2

Art: BRIAN STELFREEZE

Catalog: all contents, copy, art & images copyright ©1991 Fictioneer Books, Ltd. All rights reserved
All comics strategy prices are minimum. Terms subject to change without notice

CATALOG

FICTIONEER BOOKS LTD., 234 FIFTH AVE., SUITE 301, NEW YORK, NY 10001

SERVING THE INDUSTRY!

Professional and Fans alike are using Blue Line!

COMIC BOOK PAGES ▷

OVER 110,000 PAGES SOLD!

Don't waste time with troublesome cutting and tedious measurements! Get right to work with a pre-ruled image printed in non-photo blue. These 11"x17" pages are 110 lb. art index in packs of 20 with a 10"x15" image area.

◁CONCEPT SKETCH PAGES

KEEP YOUR SKETCHES ORGANIZED!

A convenient, quality way to organize your sketches and can also be used as a combination note pad and art pad! Both sides are printed in non-photo blue so the artist can proceed to ink his drawings on quality 90 lb. index board. Concept Pages are 25 8½" x 11" pages per pad.

SPECIAL PROMOTION BY

ORDER TODAY!

Sky COMICS & COMICS INTERVIEW

NAME _____

ADDRESS _____ PHONE _____

Comic Book Pages _____ packs x $10.00 + postage= _____

Concept Sketch Pages _____ packs x $6.00 + postage= _____

Ordering Information:
Send Check or Money Order. Allow 3 - 5 weeks for delivery. Please add $2.50 for 1st pad and $.50 for each additional pad. Please no credit cards at this time.

SEND ORDERS TO:
FICTIONEER BOOKS, LTD 234 FIFTH AVE. SUITE 301 NEW YORK, NY 10001

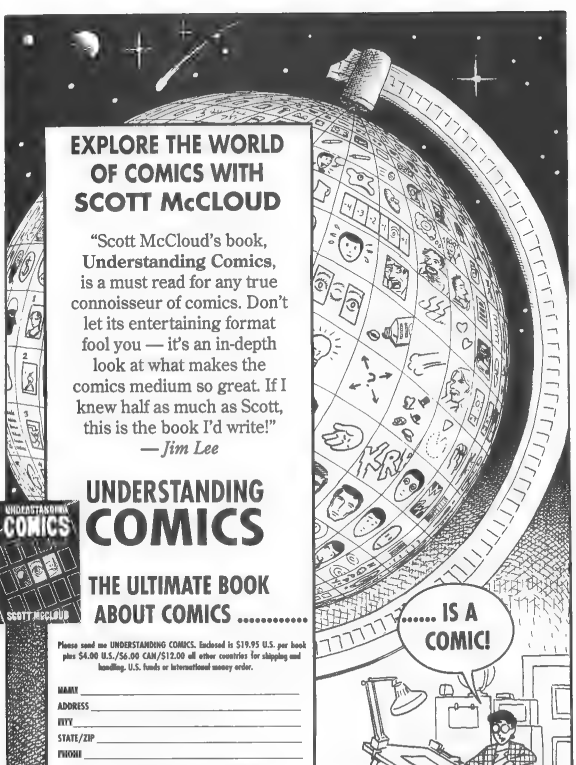

EXPLORE THE WORLD OF COMICS WITH SCOTT McCLOUD

"Scott McCloud's book, **Understanding Comics**, is a must read for any true connoisseur of comics. Don't let its entertaining format fool you — it's an in-depth look at what makes the comics medium so great. If I knew half as much as Scott, this is the book I'd write!"
— Jim Lee

UNDERSTANDING COMICS

THE ULTIMATE BOOK ABOUT COMICS .....

..... IS A COMIC!

Please send me UNDERSTANDING COMICS. Enclosed is $19.95 U.S. per book plus $4.00 U.S./$6.00 CAN/$12.00 all other countries for shipping and handling. U.S. funds or International money order.

NAME _____

ADDRESS _____

CITY _____

STATE/ZIP _____

PHONE _____

Mail your order to: Fictioneer Books Ltd., 234 Fifth Ave, Suite 301, New York, NY 10001

a
HENRY VOGEL
MARK PROPST
DAVID ANTHONY KRAFT
production

ARISTOCRATIC XTRATERRESTRIAL TIME-TRAVELING THIEVES™

#1 $5.00

#2 $3.00

#3 $3.00

FRED & Bianca

#4 $5.00

#5 $3.00

#6 $3.00

#7 $3.00

#8 $3.00

"For sheer, unadulterated fun, it's hard to beat. . ."
—Don Thompson, Comics Buyer's Guide

#9 $5.00

#10 $5.00

#11 $3.00

#12 $3.00

MICRO-SERIES #1 $3.00

THE ONE THAT STARTED IT ALL!
(Second Printing)

This is Ponsafredicopacog — FRED, for short (and he is!)

Fred may be small but he thinks big—this is his partner, BIANCA.

Together, they'll "acquire" anything from anywhen for you — IF the price is right!

X-THIEVES™

GRAPHIC ALBUMS $6.95 PLUS $1.50 POSTAGE EACH ALL 4 FOR $27.95 POSTPAID

#1 Great new Mark Propst cover. Collects MICRO #1 + SERIES #s 1 & 2. Fred & Bianca dodge the Interstellar Revenue Service and team with Southern Knights to save Classic Coke, more.

#2 Collects X-THIEVES #s 3-5. Fred & Bianca steal— MOM?! Plus a plague of thieves and a trunk of burning love! (And the return of the Repo Man.)

#3 Collects X-THIEVES #s 6-8. The censors strike, the fabulous Fredmobile gets the flu — and Fred & Bianca finally get a license to steal!

#4 Collects X-THIEVES #s 9-11. Fred steals Bianca's heart — plus a boatload of pirates, an identity crisis, and a blight of bad manners!

ORDER FROM: FICTIONEER BOOKS, LTD. • 234 FIFTH AVE. SUITE 301 • NEW YORK, NY 10001

SOUTHERN KNIGHTS

by Henry Vogel

#1 ART & COVER $50
#2 ART & COVER $15
#3 ART & COVER $5
#4 ART & COVER $5
#5 ART & COVER $10
#6 ART & COVER $5
#7 ART & COVER $5
#8 ART & COVER $5
#9 ART & COVER $15
#10 ART & COVER $15
#11 ART & COVER $5
#12 ART & COVER $15
Southern Knights
DEATH DRAGON
David Shenk — alias Electrode — Atlanta's first and foremost protector.
Kristin Austin — petite, but endowed with incredible strength.

FICTIONEER BOOKS LTD., 234 FIFTH AVE, SUITE 301, NEW YORK, NY 10001

FICTIONEER BOOKS LTD., 234 FIFTH AVE, SUITE 301, NEW YORK, NY 10001

FICTIONEER BOOKS LTD., 234 FIFTH AVE, SUITE 301, NEW YORK, NY 10001

SET OF 13!
$10. POSTPAID

DRAGON

GRAPHIC ALBUM FORMAT
$9.95 PLUS $1.50 POSTAGE

A four-issue saga starring the popular character from the Southern Knights in solo stories! One of the last survivors of an ancient, powerful race, he is not a man who can turn into a dragon — he *is* a dragon! One who rediscovered his race's ability to assume human form! One who survived! This is the story of Dragon's journey through history!

A spotlight on the newest member of the Knights, sorceror ARAMIS MERROW! The tragic and complex story, compiled from years of the SOUTHERN KNIGHTS, at last available all in one place! Plus SECRET ORIGINS OF THE SOUTHERN KNIGHTS! . . . . . Set of 3: $6.00

CARL & LARRY SPECIAL — $3.00
Those slap-happy merchants of murder — you'll die laughing!

GRAPHIC ALBUMS $6.95 PLUS $1.50 POSTAGE EACH ALL 8 FOR $50.00 POSTPAID

SOUTHERN KNIGHTS
THE GRAPHIC NOVEL!
HENRY YOGEL & BARRY GRECK
EARLY DAYS OF THE SOUTHERN KNIGHTS
EARLY DAYS OF THE SOUTHERN KNIGHTS
EARLY DAYS OF THE SOUTHERN KNIGHTS
EARLY DAYS OF THE SOUTHERN KNIGHTS
EARLY DAYS OF THE SOUTHERN KNIGHTS
EARLY DAYS OF THE SOUTHERN KNIGHTS
EARLY DAYS OF THE SOUTHERN KNIGHTS

#1 Includes SK #s 1 & 2

#2 SK #s 3-5. New Propet Cover.

#3 SK #s 6-7 New Propet Cover.

#4 Origins of SK; #8 etc. New Propet Cover.

#5 SK #s 9-11 New Propet Cover

#6 SK #s 12-14. New Propet Cover.

#7 Collects SK #s 15-16 etc

#8 Includes SK #s 17-19

ORDER FROM: FICTIONEER BOOKS, LTD. • 234 FIFTH AVE. SUITE 301 • NEW YORK, NY 10001

SOUTHERN KNIGHTS

THE MORRIGAN WARS!

ARAMIS MERROW—16th century sorcerer, 16 years old, freed from time stasis in the 20th century.

The 8-part *MORRIGAN WARS* crossover brings Flare, the League of Champions and the Southern Knights together to confront the threat of the Celtic goddess, Morrigan. See the greatest enemy of the Southern Knights team up with two of the greatest enemies of Flare and the Champions to set the stage for a battle that ultimately will shatter the boundaries of space and time!

MORRIGAN WARS

All prices include postage

- ☐ LEAGUE OF CHAMPIONS #5 ..... $4.00
- ☐ SOUTHERN KNIGHTS #35 ..... 4.00
- ☐ LEAGUE OF CHAMPIONS #6 ..... 4.00
- ☐ FLARE #5 ..... 4.00
- ☐ SOUTHERN KNIGHTS #36 ..... 4.00
- ☐ LEAGUE OF CHAMPIONS #7 ..... 4.00
- ☐ FLARE #9 ..... 4.00
- ☐ LEAGUE OF CHAMPIONS #8 ..... 4.00

Sub Total $_____

SPECIAL OFFER FOR COMPLETE SET!

☐ **Set of all 8 chapters postpaid $20.00**

Name _____ Total $ _____

Address _____

City _____ State _____ Zip _____

(U.S. funds or international postal money order only)

SOUTHERN KNIGHTS BACK ISSUES

All prices include postage

- ☐ Issue #s & $'s _____ $_____
- ☐ SK Primer (#s 1-7 in abridged form) 3.00
- ☐ SK Special (Pin-ups & Interviews) 3.00
- ☐ Carl & Larry (4 stories of SK's foes) 3.00
- ☐ ARAMIS (Set of #s 1-3 postpaid) 6.00
- ☐ DRAGON (Set of #s 1-4 postpaid) 10.00

Sub Total $_____

SOUTHERN KNIGHTS GRAPHIC ALBUMS

$6.95 + $1.50 postage each

- ☐ SK ALBUM #s _____ $_____
- ☐ Set of All 8 Albums postpaid 50.00
- ☐ DRAGON Graphic Album 9.95

Sub Total $_____

FICTIONEER BOOKS LTD., 234 FIFTH AVE, SUITE 301, NEW YORK, NY 10001

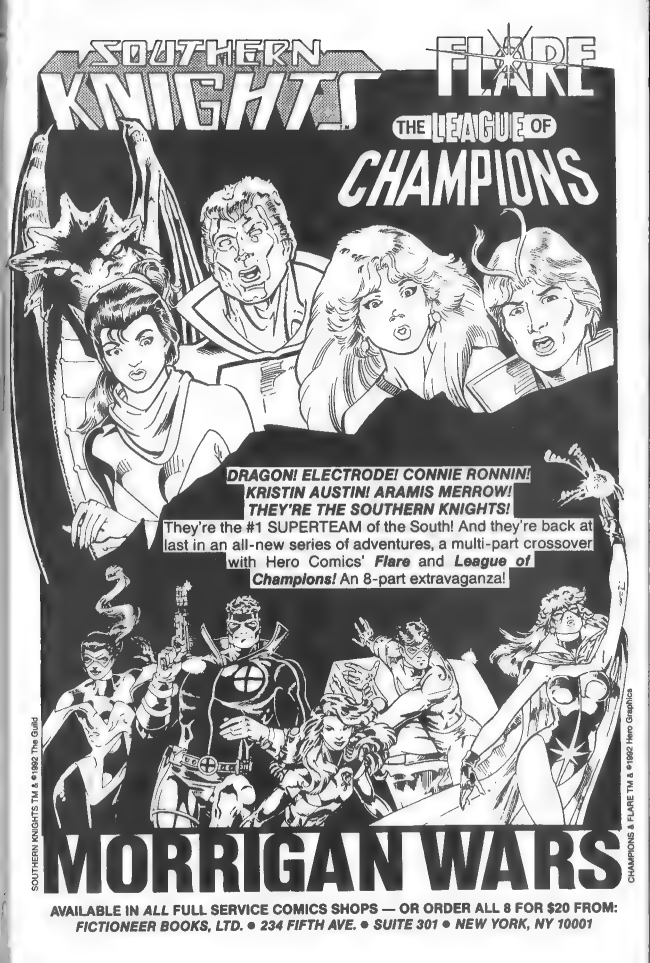
SOUTHERN KNIGHTS
FLARE
THE LEAGUE OF CHAMPIONS
DRAGON! ELECTRODE! CONNIE RONNIN!
KRISTIN AUSTIN! ARAMIS MERROW!
THEY'RE THE SOUTHERN KNIGHTS!
They're the #1 SUPERTEAM of the South! And they're back at last in an all-new series of adventures, a multi-part crossover with Hero Comics' Flare and League of Champions! An 8-part extravaganza!
MORRIGAN WARS
SOUTHERN KNIGHTS TM & ©1992 The Guild
CHAMPIONS & FLARE TM & ©1992 Hero Graphics

AVAILABLE IN *ALL* FULL SERVICE COMICS SHOPS — OR ORDER ALL 8 FOR $20 FROM:
FICTIONEER BOOKS, LTD. • 234 FIFTH AVE. • SUITE 301 • NEW YORK, NY 10001

Single Copies $5 Post Paid

COMICS EXPRESS BACK ISSUES

Any 5 For $15 Post Paid

ORDER FROM

FICTIONEER BOOKS, LTD.
234 FIFTH AVE. • SUITE 301
NEW YORK, NY 10001

1

2

3

4

5

6

7

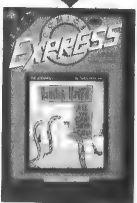

8

9

10

11

12

13

14

15

16

Copies $5 Post Paid

COMICS
EXPRESS
BACK ISSUES

Any 5 For $15 Post Paid

ORDER FROM

FICTIONEER BOOKS, LTD.
234 FIFTH AVE. • SUITE 301
NEW YORK, NY 10001

17

18

19

20

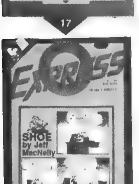

21

22

23

24

25

26

COMICS EXPRESS BACK ISSUES

☐ 1 issue #_____ ..... $ 5.00
☐ 5 issues #s_____ 15.00
Total $_____

Name _____

Address _____

City _____ State _____ Zip _____

(U.S. funds or international money orders only)

You'll go **BIZARRO** when the **NEW BREED** move into **THE NEIGHBORHOOD**

• • • **PLUS** • • •

• POGO! •
• OUTLAND •
• ERNIE • SHOE •
• MOTHER GOOSE & GRIMM •

The magazine with the funniest strips in America

COMICS
EXPRESS

"Very funny and well worth the price."
—Amazing Heroes

THE 25th CENTURY. THEY NEED NO DEATH PENALTY. THEY HAVE

CYCOPS™

THEY ARE MORE THAN HUMAN.

HE IS LESS.

WHEN HE COMES FOR THEM, NOTHING WILL EVER BE THE SAME!

CYCOPS — by Julie Woodcock & Brian Bluthreza

CYCOPS ALBUM
SOFTCOVER EDITION
Collects all three issues of the hot mini-series into one complete story — with extra art and background info —
$8.95 (+ $1.50 Postage)

CYCOPS ALBUM
Signed & Numbered Limited Edition HARDCOVER
New end papers & all 3 original cover paintings!
$14.95
(+ $1.50 Postage)

"The writing is great..." --STAN LEE

LAST SUPERHERO

MAGNA-MAN: THE LAST SUPERHERO Mini-Series Nos. 1-3 . . . . . COMPLETE SET: $6.00 Postpaid

Today, some say there are too many superheroes. Imagine a tomorrow in which mankind has come of age, and only one superhero — the original superhero — survives! Has man finally outgrown the need for a superman? This is the story of The Last Superhero.

FICTIONEER BOOKS LTD., 234 FIFTH AVE SUITE 301, NEW YORK, NY 10001

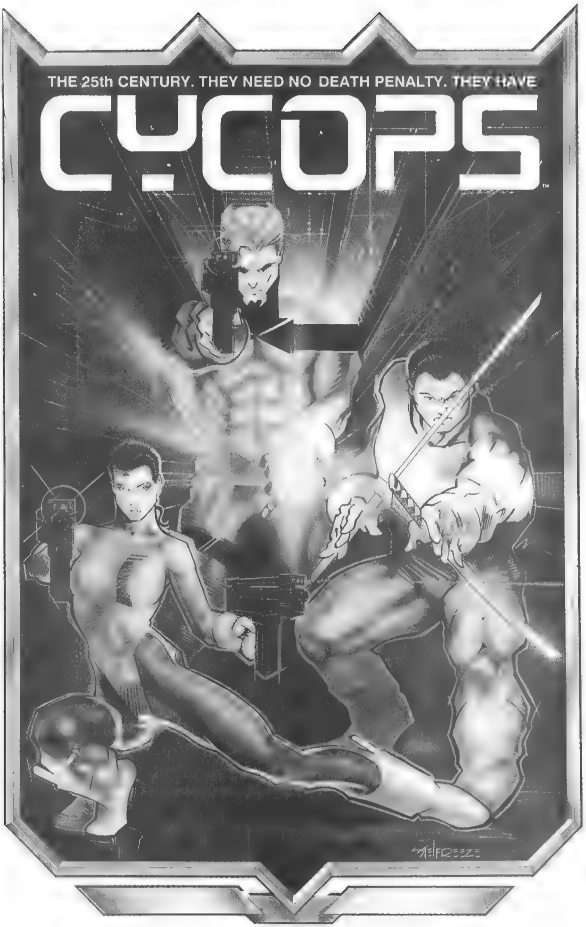
THE 25th CENTURY. THEY NEED NO DEATH PENALTY. THEY HAVE
CYCOPS
FREEZE

BACK ISSUES

COMICS REVUE

SINGLE - $5.00
ANY FOUR - $15.00

#1 Garfield Peanuts B.C. The Wizard of Id Frank & Ernest The Born Loser Tumbleweeds Bloom County

#2 Garfield Peanuts B.C. The Wizard of Id Frank & Ernest The Born Loser Tumbleweeds Bloom County

#3 B.C. The Wizard of Id Bloom County Beetle Bailey Blondie Marvin Hagar the Horrible

COMICS
REVUE
HEY! YOU WILL WANT TO BUY THIS ISSUE OF COMICS REVIEW 'CAUSE IT HAS A TERRIBLE INTERVIEW WITH JIM "GARFIELD" DAVIS PLUS AN ENTIRE MONTH'S COLLECTION OF YOUR FAVORITE COMIC STRIPS. WHAT ARE YOU WAITING FOR? BUY NOW!

#4 Star Wars Hagar the Horrible Steve Canyon Wizard of Id The Amazing Spider-Man Peanuts Bloom County

#5 Hagar the Horrible Secret Agent Corrigan Bloom County The Amazing Spider-Man Peanuts Wizard of Id Steve Canyon

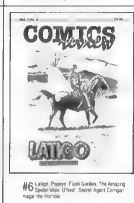

#6 Latigo Peanuts Flash Gordon The Amazing Spider-Man Wizard of Id Secret Agent Corrigan Hagar the Horrible

#7 Gasoline Alley Latigo Secret Agent Corrigan Wizard of Id The Amazing Spider-Man Hagar the Horrible Gasoline Alley Bloom County Steve Canyon

#8 Steve Canyon Secret Agent Corrigan Bloom County Latigo Wizard of Id Hagar the Horrible Flash Gordon Gasoline Alley The Amazing Spider-Man

#9 Bloom County Wizard of Id Secret Agent Corrigan Gasoline Alley Wizard of Id Steve Canyon Latigo Flash Gordon Bloom County

#10 Bloom County O'Neil Flash Gordon Hagar the Horrible Steve Canyon The Amazing Spider-Man Gasoline Alley Secret Agent Corrigan

#11 Secret Agent Corrigan Bloom County Latigo Steve Canyon O'Neil Gasoline Alley Hagar Gordon Hagar the Horrible The Amazing Spider-Man

#12 Hagar the Horrible Flash Gordon Bloom County O'Neil Steve Canyon Latigo The Amazing Spider-Man Secret Agent Corrigan Gasoline Alley

#13 Flash Gordon Gasoline Alley Secret Agent Corrigan Latigo Bloom County Steve Canyon O'Neil The Amazing Spider-Man Hagar the Horrible COVER MOSTLY UNCOLOR

#14 The Amazing Spider-Man Bloom County Steve Canyon Gasoline Alley O'Neil Flash Gordon Hagar the Horrible Secret Agent Corrigan Latigo

#15 Latigo Secret Agent Corrigan Bloom County The Amazing Spider-Man Hagar the Horrible Flash Gordon Gasoline Alley Steve Canyon

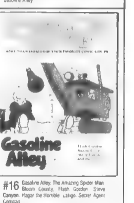

#16 Gasoline Alley The Amazing Spider-Man Bloom County Flash Gordon Steve Canyon Hagar the Horrible Latigo Secret Agent Corrigan

FICTIONEER BOOKS, LTD. • 234 FIFTH AVE. • SUITE 301 • NEW YORK, NY 10001

BACK ISSUES

COMICS REVUE

SINGLE - $5.00
ANY FOUR - $15.00

#17 Gasoline Alley, Flash Gordon, Hagar the Horrible, Secret Agent Corrigan, Lalo, The Amazing Spider-Man, Bloom County, Steve Canyon

#18 Hagar the Horrible, Secret Agent Corrigan, Blondie, Steve Canyon, Bloom County, The Amazing Spider-Man, Gasoline Alley, Flash Gordon

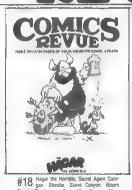

#19 The Amazing Spider-Man, Bloom County, Secret Agent Corrigan, Lalo, Steve Canyon, Flash Gordon, Hagar the Horrible, Gasoline Alley

#20 Flash Gordon, Bloom County, Secret Agent Corrigan, Lalo, Steve Canyon, Hagar the Horrible, The Amazing Spider-Man, Gasoline Alley. COVER: TIM FAUCE

#21 Steve Canyon, Hagar the Horrible, Lalo, Secret Agent Corrigan, Bloom County, The Amazing Spider-Man, Gasoline Alley

Annual 1 Bloom County, Steve Canyon, Peanuts, Secret Agent Corrigan, Lalo, Flash Gordon, Hagar the Horrible, The Amazing Spider-Man, Gasoline Alley

#22 Bloom County, Secret Agent Corrigan, The Amazing Spider-Man, Hagar the Horrible, Steve Canyon, Flash Gordon, Gasoline Alley

#23 The Amazing Spider-Man, Bloom County, Secret Agent Corrigan, Lalo, Steve Canyon, Hagar the Horrible, Flash Gordon, Gasoline Alley

#24 Popeye, Flash Gordon, Lalo, Bloom County, Steve Canyon, Hagar the Horrible, Secret Agent Corrigan, Gasoline Alley. COVER:

#25 Secret Agent Corrigan, Popeye, Lalo, Bloom County, Flash Gordon, Steve Canyon, Gasoline Alley. COVER: GEORGE EVANS

#26 Modesty Blaise, Bloom County, Lalo, Popeye, Steve Canyon, Hagar the Horrible, Flash Gordon, Gasoline Alley

#27 The Phantom, Bloom County, Modesty Blaise, Hagar the Horrible, Flash Gordon, Popeye, Steve Canyon, Gasoline Alley

#28 Bloom County, Modesty Blaise, Hagar the Horrible, Steve Canyon, The Phantom, Popeye, Flash Gordon, Gasoline Alley. COVER: RICK MILLER

#29 Flash Gordon, Bloom County, The Phantom, Hagar the Horrible, Modesty Blaise, Popeye, Gasoline Alley. COVER: TIM FAUCE

#30 Mr. Natural, Cavewoman, Peanuts, Bloom County

Annual 2 Modesty Blaise, Bloom County, The Phantom, Hagar the Horrible, Steve Canyon, Popeye, Flash Gordon, Gasoline Alley. COVER: FRED J. FREDERICK

FICTIONEER BOOKS, LTD. • 234 FIFTH AVE. • SUITE 301 • NEW YORK, NY 10001

BACK ISSUES

COMICS REVUE

SINGLE - $5.00
ANY FOUR - $15.00

#31 Lungo, Bloom County, The Phantom, Hagar the Horrible, Steve Canyon, Flash Gordon, Popeye, Modesty Blaise, Gasoline Alley. COVER: STEVE CANYON

#32 Bloom County, The Phantom, Popeye, Lungo, Flash Gordon, Hagar the Horrible, Modesty Blaise, Steve Canyon, Gasoline Alley

#33 Flash Gordon, Blaise, Flash Gordon, Bloom County, Lungo, Hagar the Horrible, The Phantom, Gasoline Alley. COVER: [illegible]

#34 The Phantom, Bloom County, Modesty Blaise, Hagar, Wolverton, Steve Canyon, Popeye, Flash Gordon, Gasoline Alley, The Watson Family Feud

#35 Gasoline Alley, Flash Gordon, Hagar the Horrible, Wolverton, Blaise, Lungo, Popeye, The Phantom, Bloom County, Steve Canyon. COVER: ROSS WILLIS

#36 Bloom County, The Phantom, Beetle Bailey, Popeye, Flash Gordon, Hagar the Horrible, Steve Canyon

#37 Hagar the Horrible, Steve Canyon, The Phantom, Lungo, Blondie, Flash Gordon, Gasoline Alley

#38 Hagar the Horrible, The Phantom, Blaise. SWIMSUIT

#39 Flash Gordon, Hagar the Horrible, Lungo, Popeye, Steve Canyon, Bloom County, Gasoline Alley

#40 Outland, Lungo, Hagar the Horrible, The Phantom, Gasoline Alley, Steve Canyon, Bloom County, Flash Gordon, Modesty Blaise

#41 Wolverton, Outland, Modesty Blaise, Bloom County, Steve Canyon, Popeye, Hagar the Horrible, Lungo

#42 Calvin and Hobbes, Flash Gordon, Gasoline Alley, Modesty Blaise, Outland, Steve Canyon, Hagar the Horrible, The Phantom, Blazon, Fearless Fosdick, Batman

#43 Bizarro, Bloom County, The Phantom, Hagar the Horrible, Lungo, Gasoline Alley, Flash Gordon, Bizarro, Steve Canyon, Taboo and Hobbes

#44 Modesty Blaise, Gasoline Alley, Canyon, Hagar, Flash Gordon, Calvin and Hobbes, The Phantom, Outland, Lungo, Bloom County. COVER: ED BENNINGHOF

#45 Michael Turnquist, The Phantom, Hagar the Horrible, Blondie, Flash Gordon, Gasoline Alley, Bloom County, Lungo, Steve Canyon, Taboo and Hobbes, Modesty Blaise

#46 Flash Gordon, Modesty Blaise, Bizarro, Lungo, The Phantom, Calvin and Hobbes, Steve Canyon, Blondie, Gasoline Alley. COVER BY TOM YEATS

FICTIONEER BOOKS, LTD. • 234 FIFTH AVE. • SUITE 301 • NEW YORK, NY 10001

BACK ISSUES

COMICS REVUE

SINGLE - $5.00
ANY FOUR - $15.00

#47 New Modesty Blaise, Gasoline Alley and Dave Cooper begins! Plus Lango The Phantom Garrett and Holdaway, Outland, Flash Gordon, Bloom County and Batman

#48 Dave Cooper, Lango and Batman stories begin! Plus Outland, Gasoline Alley, Flash Gordon, Calvin and Hobbes, Modesty Blaise and Steve Canyon

#49 New Flash Gordon story starts! Plus Batman, Bloom County, Gasoline Alley, The Phantom, Lango, Calvin and Hobbes and Modesty Blaise

#50 GREAT ANNIVERSARY ISSUE! New Modesty Blaise, The Phantom, Lango, Batman stories begin! Plus Outland, Gasoline Alley, Flash Gordon and Batman COVER #50/RECO

#51 Spider-Man begins! A new issue! New Batman story starts! Plus Bloom County, Flash Gordon, Lango, Outland, The Phantom and Modesty Blaise. COVER #50/AVAILABLE

#52 New Flash Gordon tale and Lango story arc begin! Plus Modesty Blaise, Steve Canyon, Calvin and Hobbes, The Phantom, Batman and Bloom County COVER #52/FRAZER

#53 New Batman and Modesty Blaise stories begin! Plus Bloom County, The Phantom, Lango and Amazing Spider-Man

#54 Complete Flash Gordon story! New Lango and Phantom stories begin! Plus Batman, Amazing Spider-Man and Modesty Blaise

#55 New Amazing Spider-Man and Flash Gordon stories start! Plus Bloom County, The Phantom, Lango, Modesty Blaise and Batman

#56 New Batman and Phantom stories begin! Plus Gasoline Alley, Modesty Blaise, Bloom County, Flash Gordon, Spider-Man and Lango

#57 New Modesty Blaise and Flash Gordon stories begin! Plus Bloom County, The Phantom, Lango, Spider-Man, Gasoline Alley and Batman COVER #56/RECO

#58 ALL-NEW ALL-MONTH 36-STORY MAXI-ISSUE! Plus Spider-Man, Modesty Blaise, Flash Gordon, Bloom County, Lango and Batman

#59 Teenage Mutant Ninja Turtles, Batman, Bloom County, The Phantom, Flash Gordon, Gasoline Alley, Modesty Blaise and Lango COVER 7/90

#60 New Batman, Flash Gordon and Lango stories begin! Plus Teenage Mutant Ninja Turtles, Bloom County, The Phantom, Gasoline Alley, Spider-Man and Modesty Blaise

#61 Almost Cover! more New Modesty Blaise, Phantom and Teenage Mutant Ninja Turtles stories start! Plus Gasoline Alley, Lango, Batman, Flash Gordon and Spider-Man

#62 Lango and Plus Modesty Blaise, The Phantom, Teenage Mutant Ninja Turtles, Gasoline Alley, Lango, Batman, Flash Gordon and Spider-Man

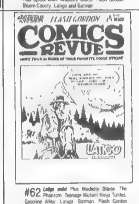

FICTIONEER BOOKS, LTD. • 234 FIFTH AVE. • SUITE 301 • NEW YORK, NY 10001

BACK ISSUES

COMICS REVUE

SINGLE - $5.00
ANY FOUR - $15.00

#63 New Batman story begins! Canadian Phantom story! Bi Olio issue! Plus Spider-Man Teenage Mutant Ninja Turtles, Flash Gordon Modesty Blaise book reviews & letters

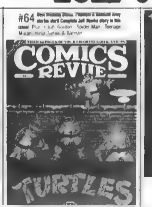

#64 New Modesty Blaise, Phantom & Gasoline Alley stories don't Complete and Modesty story is the issue! Plus Flash Gordon Spider-Man Teenage Mutant Ninja Turtles & Batman

#65 Batman comic Ninja Turtles story started Plus Modesty Blaise Gasoline Alley Flash Gordon Phantom Spider-Man Batman Gallery Ernie Pyle reviews CURSE JUNGLE BOOKS!

#66 Judge Dredd legend New Gasoline Alley story started Plus Phantom Flash Gordon Ninja Turtles Spyder Modesty Blaise reviews ANNUAL CLASSIC GASOLINE ALLEY STORY STARTS

#67 New Modesty Blaise, Flash Gordon stories begin! Complete Dr. Doyle story! Plus Phantom Dredd Turtles Spyder letters reviews ANNUAL COMPLETE BATMAN SUMMER STORY

#68 Batman stories — complete story in two issues! Plus Gasoline Alley & Flash Gordon Phantom Modesty Blaise Teenage Mutant Ninja Turtles Spyder-Man Judge Dredd reviews

#69 Complete Gasoline Alley and Turtles stories in one issue! New Ninja Turtles, Dredd stories start! Plus Flash Gordon Phantom Modesty Blaise B.C. reviews CURSE ALAN MOYNIHAN!

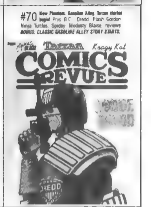

#70 New Phantom, Canadian Alley, Tarzan started! Legend Plus B.C. Classic Flash Gordon Ninja Turtles, Spyder, Modesty Blaise reviews ANNUAL CLASSIC GASOLINE ALLEY STORY STARTS

#71 Classic Krazy Kat edition begun! New Flash Gordon, Ninja Turtles stories start! Plus Dredd Gasoline Alley news & feature! Flash Gordon Phantom Spyder B.C. Modesty Blaise reviews

#72 New Batman story begins! Plus Spider-Man Phantom Modesty Blaise B.C. Flash Gordon Teenage Mutant Ninja Turtles Judge Dredd classic Gasoline Alley & Krazy Kat reviews

#73 New Modesty Blaise story begins! Plus Tarzan B.C. Phantom Flash Gordon Judge Dredd Turtles Spider-Man classic Krazy Kat & complete Gasoline Alley story reviews

#74 New Phantom, Tarzan, classic Gasoline Alley stories start! Plus B.C. Flash Gordon Spider-Man Judge Dredd Teenage Mutant Ninja Turtles Modesty Blaise classic Krazy Kat reviews

#75 Phantom, B.C. Modesty Blaise Flash Gordon Teenage Mutant Ninja Turtles Spider-Man Tarzan classic Gasoline Alley & Krazy Kat reviews COVER ARMAND FELIMARE

#76 New Spider-Man Wants To Strange, new Flash Gordon stories start! Plus Modesty Blaise Phantom B.C. Tarzan Turtles classic Gasoline Alley Krazy Kat reviews ANNUAL HISTORY OF SPIDER-MAN

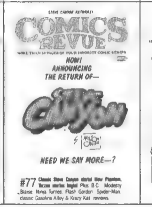

#77 Classic Steve Canyon started! New Phantom, Tarzan stories begin! Plus B.C. Modesty Blaise Ninja Turtles, Flash Gordon Spyder-Man classic Gasoline Alley & Krazy Kat reviews

#78 New Modesty Blaise story begins! Plus Tarzan Phantom Gasoline Alley B.C. Turtles Spyder, Classic Canyon, Krazy Kat & Gasoline Alley Dick Dorf guest reviews COVER JOHN SEVERIN

kochcover93,59p0o,78p0o,

THE AVALANCHE

1993

CATALOGUE #48

CONTENTS
EXCERPTS

From The Most Spectacular Catalogue In Fandom

130 + Tabloid Size Pages And Growing!!

Catalogues Accompany All Orders — If Not Ordering Send $3.00 For Catalogue

($10.00 For Annual Subscription)

No Phone Catalogue Requests Or Inquiries Please — Minimum Phone Order $30.00

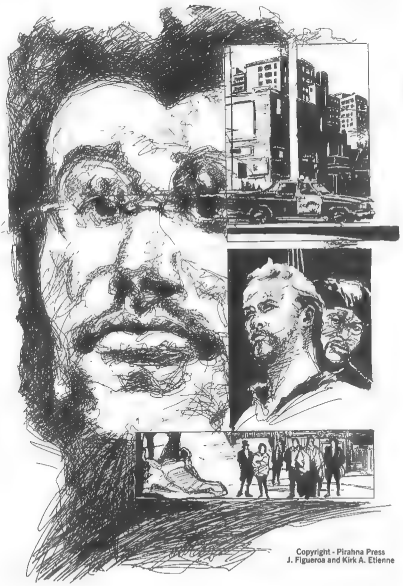

Copyright - Piranha Press
J. Figueroa and Kirk A. Etienne

YOUR SAMPLE INDEX TO THE
THE AVALANCHE OF WONDER

This is the Catalogue 48, Catalogue 47A w/ ...accompany 3 orders. Add issue updates & species will accompany 3 orders
• THE MOST SPECIALIZED TO VERSE CATALOGUE IN FANDOM • FULL CATALOGUE IS NOW OVER 90 PAGES LONG
OVER 100,000 DIFFERENT ITEMS. • TONS OF ILLUSTRATIONS • ENDLESS INFORMATION

JOSEPH KOCH RETAIL/WHOLESALE CATALOGUE

Quantity discounts offered on most items

Last Catalogue App/ Next Catalogue	Expiration Date	Catalogue Page #
48	6/15/93	AA Bagged Sets
48	6/15/93	11 LOTS & COLLECTIONS - Comics, Magazines Sci Fi Mags, Posters - Could be of anything + everything
48	6/15/93	A1 A5 SPRING SALE COMICS Retail and wholesale, Wolverine, X Men, Jim Lee, etc et al. More Bagged Sets (Retail + Wholesale)
47A	6/15/93	F-1 PORTFOLIO MAGAZINES: Descriptive sections of EPIC, 2000AD, publications featuring HERNE WRIGHTON, JOHN BYRNE,
47A	6/15/93	F-2 WARRIOR Home of ALAN MOORE'S "V FOR VENDETTA" & "MIRACLEMAN", all available issues listed with contents & cover.
47A	6/15/93	F-3 CLASSICS OF COMIC ART: Reprint publications, relevant fanzines; selections of EISNER, NEAL ADAMS, WOOD, CANIFF, more
47A	6/15/93	F-4 ...FURTHER READING: Journals & reviews, Amazing Heroes, Comics Journal, etc.
47A	6/15/93	F-5 ...LIMITED EDITION PORTFOLIOS Retail & wholesale. Included: Wrightson, Kaluta, Dowling, The Hulk
47A	6/15/93	F-6 ...MOUSE OF HAMMER: Classic British horror mag covers & contents, retail & wholesale.
47A	6/15/93	F-7 Heavy Metal, Fear & Fantasy, Lunatics On The Fringe & Frank Frazetta
48	6/15/93	F-8 CREEPY, EERIE, VAMPIRELLA, SPIRIT, BLAZING COMBAT, TRADE PAPERBACKS, GRAPHIC NOVELS
45A	12/31/92	F-9 STAR TREK GREETING CARDS. Random House 1976 Running Out
48	6/15/93	F-10 MARVEL MAGAZINES: Extensive descriptions of these overlooked series
45A	12/31/92	F-11 WARREN POSTERS: Large & spectacular; includes several Frazetta covers
45A	12/31/92	F-12-F13 ...MOVIE MONSTERS: FAMOUS MONSTERS OF FILMLAND, DOCTOR WHO, STARLOG, wide range of film & horror mags,
48	6/15/93	F-14 BRITISH ANNUALS - JUDGE DREDD, MOVIE/TV CLASSICS ETC
47A	6/1/93	F-15...TREASURY UPDATE will accompany all orders
48	6/15/93	F-16 ...BATMAN - Toys, Posters, T-Shirts Etc., Accompanies all orders

JOSEPH KOCH RETAIL CATALOGUE (Included with all retail orders & retail list requests)

Last Catalogue App/ Next Catalogue	Expiration Date	Catalogue Page #
48	6/15/93	11-19, 19A-19D ...MARVELS - 1960s TO PRESENT DCs 1960s TO PRESENT INDEPENDENTS

JOSEPH KOCH SPECIALTY PAGES

Only included upon request (specify catalogue page #) or with orders suggesting an interest in the listed material

Last Catalogue App/ Next Catalogue	Expiration Date	Catalogue Page #
48	6/15/93	21-24, 24A GOLD, SILVER, BRONZE & LEAD AGES: Yes, we catalogue Charlton & all "second" line companies. Last chance at 1991 Go-Go Prices.
with orders	6/1/93	24H-24J GOLD, SILVER, ETC AGE UPDATE: Accompanies all orders
45A	6/1/93	25 ...MOVIE/TV ADAPTATION COMICS (mostly Dell & Gold Key; mostly photo covers). Update due in April
48A	12/31/93	26, 26A, 26B GOLD & SILVER AGE CDs; EARLY MARVELS. Update due in April
48	6/15/93	27, 27A, 27B ...HARVEYS, ARCHIES
48	6/15/93	29B BRITISH COMICS (Tarzan, 1950s, 1960s, etc.) Update due in April.
42A	11/15/92	29C CLASSICS ILLUSTRATED ETC. Update due in April
47	3/1/93	29D ...DIGESTS - ARCHIE, HARVEY, GOLD KEY, MARVEL, DC, Suspended.
48	6/15/93	29H, 29N ...COMIC FORMAT, MAGAZINES, MAD MAGAZINES, MODERN MAGAZINES

FANZINES, MAGAZINES, MISC. PUBLICATIONS RETAIL ONLY - unless noted good thru 6/15/93 or while supply lasts

These pages only included upon request (specify catalogue page #s) or with orders suggesting an Interest in the listed material.

Last Catalogue App/ Next Catalogue	Expiration Date	Catalogue Page #
47A	6/15/93	31-32 MOVIES & MONSTERS Sci-Fi, Fantasy Film Publications of all kinds;
47A	6/15/93	32A BACK ISSUES OF LONG RUNNING FILM TITLES: Cinefantastique, Fantastic Films, Starburst, Starlog.
47A	6/15/93	32B ...FAMOUS MONSTERS, MONSTER TIMES, DOCTOR WHO, ELVIS
47A	6/15/93	33-34 ...COMIC FORMAT PUBLICATIONS: Books, Magazines, British Comics, Classic Fanzines, etc.
48	6/15/93	34A, 34T ...GRAPHIC NOVELS & TRADE PAPERBACKS
47A	6/15/93	35, 35A ...CLASSICS OF COMICS & FANTASY: Magazines, Books, Reprint Publications, etc.
47A	6/15/93	36, 36A BLAZING NEW TRAIL (The Good, The Bad & The Ugly) - Comic/Fantasy Talent On The Edge; You must be over 18 to order & include a statement of age; also Heavy Metal, National Lampoon
47A	6/15/93	37 FURTHER READING - Reviews & Journals;
47A	6/15/93	37B ...AMAZING HEROES, COMICS INTERVIEW, COMICS JOURNAL, MORE.
47A	6/15/93	39 ...SCI FI & FANTASY, Reviews, Fiction spread across 3 decades.
47	3/1/93	39D ...Overseas Publications - Comics, Classic Reprints, Portfolios, Calendars, anything & everything.
43/44BA	Extended, 6/15/93	40-43 CLASSIC PAPERBACKS: SCI FI & FANTASY, ACE DOUBLES, MOVIE/TV TIE INs, MAD, STAR TREK, CARTOON.
47A	6/15/93	51-58 BRITISH ANNUALS - Hardbound re-prints featuring fictional & real life icons of popular culture - used annually since the 1930s, just about every TV series, cartoon & comic character, pop star has had at least one annual issued in his/her name - this is probably the most extensive sales list in the world, Cartoons & Heroes, Hollywood, Gerry Anderson, Star Trek, Dr. Who, Disney, Movie/TV/Music. Formerly catalogue pages 44-52

PLUS KOCH-D-KOCH CATALOGUE SUPPLEMENT

KOCH-D-KOCH RETAIL/WHOLESALE CATALOGUE (Included with all orders & list requests)

Last Catalogue App/ Next Catalogue	Expiration Date	Catalogue Page #
48	6/15/93	X1-X4 60s MARVELS RETAIL/WHOLESALE. Silver Age Marvels at sale prices & get them while you can. & RETAIL/WHOLESALE. Also 70s Marvel, Scattering of DCs
43/48A	12/31/93	X21 ...FAMOUS MONSTERS, ASSORTED FILM & FANTASY PUBLICATIONS. Update due in May.
48	6/15/93	X22 WARREN & MARVEL MAGAZINES RETAIL/WHOLESALE.
45A	12/31/92	X23 MARVELMANIA- Posters, contents, paperbacks from the glorious days of yore Suspended for update.
47A	6/15/93	XT1 ...TREASURIES A Retail/Wholesale of Marvel & DC Treasuries, contents & covers

KOCH-D-KOCH RETAIL CATALOGUE

48	6/15/93	M1-M3 ...1960s MARVELS to 1986.
48	6/15/93	N1-N2 1960s DCs to 1987, plus TOWER COMICS

KOCH-D-KOCH SPECIALTY CATALOGUE - Extended

By specific request and with orders suggesting an interest in the listed material (our discretion) only; retail - limited quantities

49	P1, P2	CLASSIC PAPERBACKS: Sci Fi, Comic Related, Movie/TV tie ins, Star Trek, Frazetta covers, Extended to 8/15/93
49	Z1-Z2	MAGAZINES, FANZINES: Mad, Movies & Monsters, Classic reprint pubs, Skywald, Stanley, Eerie publications. Will accompany all orders
48	6/15/93	G1-G2, G3-G4 SILVER AGE MARVELS/DC'S. Expired, Update Due.
48A	12/31/93	G5-G6 GOLD, SILVER, BRONZE AGES: General titles, Movie/TV Adaptation, Harveys, Classics Ill Update due in May

MORE COMING

Apart from REGULAR UPDATES on all of the above, spectacular new lists of PAPERBACKS, BRITISH ANNUALS, UNDERGROUNDS, HOLLYWOOD MAGAZINES, BRITISH TARZANS, GOLDEN & SILVER AGE, WHOLESALE LOTS are scheduled for the next few months. Also TV GUIDES, more, more, more.

JOSEPH KOCH
206 41st St., Brooklyn, NY 11232
718-768-8571 • FAX: 718-768-8918

ALL CATALOGUE PAGES (except unadvertised specials) MAKE THEIR FIRST APPEARANCE IN THE *COMIC BUYER'S GUIDE*
LIST REQUESTS BY MAIL ONLY - SEND $2.00 - SPECIFY CATALOGUE PAGE #S DESIRED NO LIST REQUESTS OR INQUIRIES BY PHONE

JOSEPH KOCH
208 41st St., Brooklyn, NY 11232
718-768-8571 • FAX: 718-768-8918

POSTAGE AND HANDLING

PHONE ORDERS

50's-70's SPECIALS

VF-NM (unless noted)

SUMMER SPECTACULAR - RETAIL / WHOLESALE

New Additions in Bold

CATALOGUE PAGE #41

kocha2mar80,50p0,78p0x..

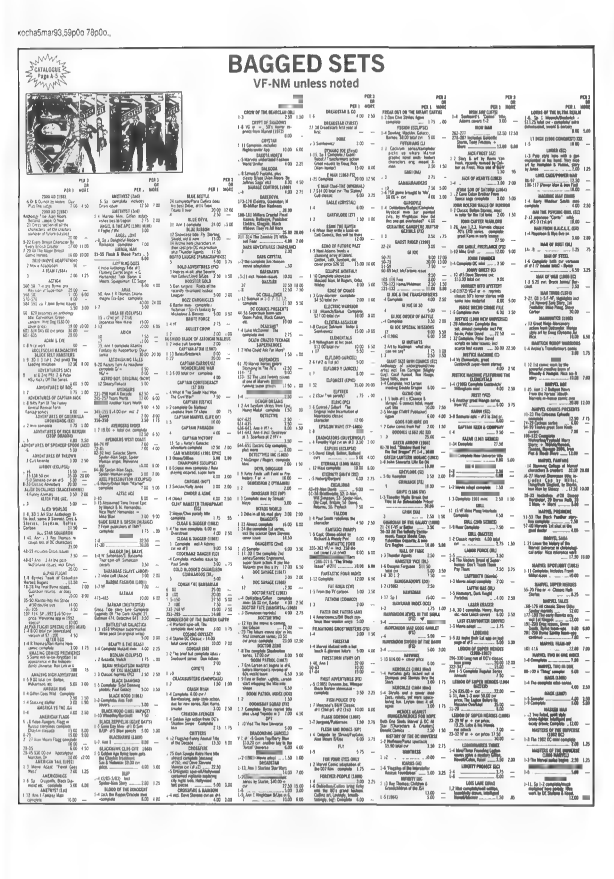
BAGGED SETS
VF-NM unless noted

Cut-Up Page 1

EXPIRES 3/31/93 (or While Supply Lasts)

RETAIL/WHOLESALE

All VF or better unless noted, price in parentheses with description & original cover price. price before x-ash is for one. price after slash is for 3 or more of the same item (wholesale price) No 2nd price means not available wholesale

2000 AD

2000 AD (#1-150) SPECIAL OFFER: ALAN MOORE, BRIAN BOLLAND, ALAN DAVIS, GRANT MORRISON, MIKE MIGNOLA, D. O'NEILL! 20 or more, your choice of one number after 100, any combination: $1.50 ea! Buy choice 50 @$1 $30.00

The original counterpart to Judge Dredd, and an early stage for the talents of Alan Moore, Alan Davis, Brian Bolland, an indescribable artist that American writers have been & will be drawing from for years.

1 Early Dredd x-OV. 2 One shot and short run explosives (collected throughout 2000 AD, not complete stories) Different every time you're ordering! $20.00/mixed

Two issues/a page (2) for more to see/more variety. Extra/mixed ok.

26 27 28 29 ea $ 50.00
30 32 33 34 ea $ 25.00
2000 Books 1 2 3 $ 25.00
4 5 6 7 8 9 10 $ 20.00
Yearly Digests 4 5 6 7 $ 15.00
251 252 256 257 $ 10.00
259 260 261 262 263 264 $ 7.50/3.00
265 266 267 268 269 270 $ 5.00/2.00
271 272 273 274 275 276 $ 3.00/1.00
277 278 279 280 281 282 $ 2.00/1.00
283 284 285 286 287 288 $ 1.50/.50
289 290 291 292 293 294 $ 1.00/.50
295 296 297 298 299 300 $ .50/.25
301 302 303 304 305 306 $ .25/.10
307 308 309 310 311 312 $ .15/.10
313 314 315 316 317 318 $ .10/.10
320 321 322 323 324 325 $ .10/.10
326-330 "Tubal" by Alan Moore & Jamie Hewlett $ .10/.10
331 332 333 334 335 336 $ .10/.10
337 338 339 340 341 342 $ .10/.10
343 344 345 346 347 348 $ .10/.10
349 350 351 352 353 354 $ .10/.10
355 356 357 358 359 360 $ .10/.10
361 362 363 364 365 366 $ .10/.10
367 368 369 370 371 372 $ .10/.10
373 374 375 376 377 378 $ .10/.10
379 380 381 382 383 384 $ .10/.10
385-386 "Ghost" by Alan Moore & Jamie Hewlett $ .10/.10
387-388 Alan Moore scripts to all $ .10/.10
389 390 391 392 393 394 $ .10/.10
395 396 397 398 399 400 $ .10/.10
401 402 403 404 405 406 $ .10/.10
407 408 409 410 411 412 $ .10/.10
413 414 415 416 417 418 $ .10/.10
419 420 421 422 423 424 $ .10/.10
425-426 "Nemesis The Warlock" by Alan Moore & Kevin O'Neill $ .10/.10
427-428 "Halo Jones" by Alan Moore & Ian Gibson $ .10/.10
429-430 "Ballad of Halo Jones" by Alan Moore & Ian Gibson $ .10/.10
431 432 433 434 435 436 $ .10/.10
437 438 439 440 441 442 $ .10/.10
443 444 445 446 447 448 $ .10/.10
449-450 "Nemesis The Warlock" by Alan Moore & Kevin O'Neill $ .10/.10
451 452 453 454 455 456 $ .10/.10
457 458 459 460 461 462 $ .10/.10
463-464 "Nemesis The Warlock" by Alan Moore & Kevin O'Neill $ .10/.10
465 466 467 468 469 470 $ .10/.10
471 472 473 474 475 476 $ .10/.10
477 478 479 480 481 482 $ .10/.10
483-484 "Nemesis The Warlock" by Alan Moore & Kevin O'Neill $ .10/.10
485 486 487 488 489 490 $ .10/.10
491 492 493 494 495 496 $ .10/.10
497 498 499 500 501 502 $ .10/.10
503 504 505 506 507 508 $ .10/.10
509 510 511 512 513 514 $ .10/.10

Catalogue Page F-3

RETAIL/ WHOLESALE

All VF or better unless noted, price in parentheses with description is original cover price, price before slash is for one, price after slash is for 3 or more of the same item (wholesale price).

JOSEPH KOCH 206 41st St., Brooklyn, NY 11232 • 718-768-8571

ART OF AL WILLIAMSON

Best "Art of" ever published

1977 COMIC ART CONVENTION BOOK

MARVEL MASTERWORKS Volume 11

JACK KIRBY MASTERWORKS

CLASSICS OF COMIC ART

ADVENTURES IN THE 20TH CENTURY

ART OF AL WILLIAMSON

SAVAGE SWORD BOOK

CARTOONISTS AND ILLUSTRATORS PORTFOLIO

CHAPTERS

CHARLIE CHAN

COLLECTORS CHOICE

COMIC STRIP NEWS

COMIC STRIP SHOWCASE

COMICS FEATURE

COMICS REVIEW COMICS WORLD

COMPLETE EC SUGAR POPEYE

DICK TRACY QUARTERLY

PLANES OF GOPO

GARTH

DA HILLA MODERNA INTERNAZIONALE

JACK KIRBY MASTERWORKS

JOHNNY HAZARD (US CLASSICS SERIES)

JOHNNY HAZARD ABOMINABLE SNOWMAN

LADY LUCK

MARVEL MASTERWORKS

MODESTY BLAISE

MOVIO

LAST BEFORE CHRISTMAS

OKEFENOKEE STAR

PANELS

POGO

OLA BIRD

RAVEN GOD OF STRINGS

SCREENFUL FUNNIES

SUPERMAN

SUPERMAN SPECTACULAR

SURVIVORS

THRILLING ADVENTURE STRIPS

HIGH TIDES

WITCHAD

EISNER

WOOD

CANNON

ALEX RAY

CARTOONIST PROFILES

NEAL ADAMS

EERIE

HOUSE OF HAMMER

JIMMY CARTERS COLORING BOOK

NATIONAL LAMPOON

ROCK COMICS

STARSHIPS

SUPER HEROES MONTHLY

WILL EISNER QUARTERLY

SQUATRONT

MILTON CANIFF

STEVE CANYON

CARTOONIST PROFILES

CHAPTERS

COMIC STRIP NEWS

TERRY & THE PIRATES

BARKS

BARKS BEAR BOOK

COMICS JOURNAL

PANELS

Catalogue Page F-5

PORTFOLIO EXTRAVAGANZA

THE MOST SPECTACULAR ASSORTMENT OF DISCOUNTED LIMITED AND UNLIMITED EDITION PORTFOLIOS EVER OFFERED!!

(Number in left margins specifies the number of plates in each portfolio)
(Color if number is circled)

JOSEPH KOCH

206 41st St., Brooklyn, NY 11232 • 718-768-8571

ATTENTION:
The americas at the following portfolios have been created on sale to help portfolio. All the Dreaming portfolios, Vertical Fantasies Girls of Sci-Fi and Blade Runners, Surfboard

SALE!

POSTAGE & HANDLING:
$2.50 each Portfolio or Book. Additional portfolios and/or multiples items = $1.00. Overseas = $5.00 each. U.S. shipping is by Media Mail (Bookpost) add $1.00. UPS: In Alaska or Hawaii = $ 12.00; via UPS only. Overseas Express accepted.

10 or more portfolios - take 10% off "now" price.
20 or more portfolios - any combination, use "3 or more" price.

AMBER BY RON WALOTSKY
5 Signed and Numbered Limited Edition Prints Individually Titled and Hand-Colored. Original Edition of 250 Each. Now $125.00 (Save $37.50)

CURSE OF THE KING BY P. CRAIG RUSSELL
6 Full-Color Limited Edition Prints Signed and Numbered by the Artist. Original Edition of 1,000 Each. Now $70.00 (Save $30.00)

MELANCHOLY MADONS BY LEROY NEIMAN
4 Original Prints. $125.00 Now $75.00 3 or more @

SCOTT GROSSMAN 20 YEARS OF FRANK KOZIK
6 Signed and Numbered Limited Edition Prints. Original Edition of 1,000 Each. Now $120.00 (Save $30.00)

1 page in color!

$4.00

APPARITIONS BY ROBIN WRIGHTSON
4 Original Prints. $85.00 Now $51.00 3 or more @

$4.00

BILLETTS BOOK OF JOHN K. WILLIAMS
5 Signed and Limited Edition Prints Individually Titled and Numbered. Original Edition of 1,000 Each. Now $75.00 (Save $25.00)

3 or more @

$5.00

DOCTOR PORTFOLIO
4 Full-Color Limited Edition Prints Signed and Numbered by the Artists. Original Edition of 1,000 Each. Now $40.00 (Save $20.00)

3 or more @

$4.00

DELIGHTS BAROQUE BY RICK BRYANT
6 Signed and Numbered Limited Edition Prints. Original Edition of 1,000 Each. Now $120.00 (Save $30.00)

3 or more @

$5.00

METAMORPHOSIS OFFSEPT BY JOE STARLIN
10 Originals $60.00 Now $37.50

3 or more @

$4.00

THE BULLSEYE ACTION PORTFOLIO
1 Originally $10.00. Now

$5.00

FANTASTICA BILLETTS DE B-D
5 Signed and Limited Edition Prints Individually Titled and Numbered. Original Edition of 1,000 Each. Now $75.00 (Save $25.00)

3 or more @

$4.00

MYSTERIOUS WORLD OF ARTHUR SUYDAM
Five panoramic Boy Wonder Stories. Approx. 8 1/2" x 11" B&W stories on heavy stock paper. Signed and Numbered Limited Edition of 1,000 Each. Originally $12.00 Now $4.00 3 or more @

$5.00

4 Originally $4.00 Now $2.00 3 or more @

$3.00

CHILDREN OF THE NIGHT BY ED SOREL
Set Originally $8.00 Now $5.00 3 or more @

Case of 50

$3.00
$100.00

DRAGON REALM BY CHRIS MILLER
5 Signed and Limited Edition Prints Individually Titled and Numbered. Original Edition of 500 Each. Now $75.00 (Save $25.00)

3 or more @

$5.00

GINO G. KAROUZOS
Signed and Numbered Limited Edition Prints Individually Titled and Numbered. Original Edition of 2,000 Each. Now $20.00

Set

$ 20

VOLTAR ALFREDO HOGAN
6 Signed and Limited Edition Prints Individually Titled and Numbered. Original Edition of 1,000 Each. Now $120.00 (Save $30.00)

3 or more @

$5.00

GENY STARWARDS BY DARYUSH
10 Prints. Limited Edition of 1000. Photos and Stories. Signed and Numbered. Original Edition of 1,000 Each. Now only $75.00 (Save $25.00)

Signed

$5.00

DRAGONS & BY LISA DORLING
6 Signed and Limited Edition Prints Individually Titled and Numbered. Original Edition of 1,000 Each. Now $120.00 (Save $30.00)

3 or more @

$5.00

INCREDIBLE HULK
8 Full-Color Cartoon Boards $6.95. Now $4.00 3 or more @

Case of 50

$3.00
$100.00

BRIGADE BY DAVID SAMUELSON
6 Signed and Limited Edition Prints Individually Titled and Numbered. Original Edition of 1,000 Each. Now $120.00 (Save $30.00)

3 or more @

$5.00

VENUS 13 THE ATLAS OF HIGH EARTH
6 Signed and Limited Edition Prints Individually Titled and Numbered. Original Edition of 1,000 Each. Now $120.00 (Save $30.00)

3 or more @

$5.00

GENY STARWARDS BY MARWARD CHAYKIN
4 Set Of 1 (1000) Originally $10.00. Now only $7.50 3 or more @

$4.00

BRIGADE BY DAVID SAMUELSON
6 Signed and Limited Edition Prints Individually Titled and Numbered. Original Edition of 1,000 Each. Now $120.00 (Save $30.00)

3 or more @

$5.00

BAZAR BY BRUCE SAMUELSON
8 Each By B. Samuelson. Signed and Numbered Limited Edition of 1,000 Each. Originally $12.00. Now $6.00 3 or more @

$6.00

OBSESSIONS

OBSESSIONS BY TAL HOCHENY
6 Signed and Numbered Limited Edition Prints Individually Titled. Original Edition of 1,000 Each. Now $120.00 (Save $30.00)

3 or more @

$5.00

WARRIORS OF THE DRAGON REALM
Dragons, Knights & Fantasy Art. Stories and Illustrations Created by Bob Hobbs. Limited Edition. Full Color Cover. Signed and Numbered. Originally $12.00. Now

$ 10.00

EROTIC VISIONS BY HUGH BEAULT
7 Signed and Numbered Limited Edition Prints. Original Edition of 1,000 Each. Now only $70.00 (Save $30.00)

3 or more @

$ 7.00

LAST GLADIATOR PORTFOLIO ONE
6 - 7x10" Full-Color Prints. Signed and Numbered. Limited Edition of 1,000. Also Includes Free Bonus Poster. Signed and Numbered

CATALOGUE PAGE F-6

JOSEPH KOCH

206 41st St. Brooklyn, NY 11232
718-768-8571

RETAIL/WHOLESALE

All VF or better unless noted, price before slash is for one price after slash is for 3 or more of the same item (wholesale price)

ROCK N' GHOUL...

CLASSIC MONSTERS/CHRIS LEE/PETER CUSHING/DRACULA! NEAL ADAMS, WRIGHTSON, BOLTON, BOLLAND

!! HOUSE OF HAMMER!!

THE great 1970's British Horror Magaz-ne-spotlighting the great Hammer Horror classics while at the same time honoring the entire fantasy/monster/psycho tradition from Karloff to Lucas. Articles, filmographies galore plus each issue features a comic adaptation of a Hammer film.

All issues from 8 thru 27 have a full color movie poster (usually of the adapted film) on the back cover (see illo for back cover of #14 below).

HOUSE of HAMMER 8 (October 1976)

Cover: The 1958 film Last Horror Adapted by Paul Naschy and Dracula Has Risen From the Grave. Fantastic Fiction: Ken Calder's recap of the 1930's.

Time Warping a Terror Tale: 2 page look by Robert Fulton. Book Shelf: Horror films, animations and reviewers. Archive Action: Behind the scenes of Hammer films.

The Monthly Chiller Diller: Best of Classic Monster Magazine Scenes

VF-NM	$8.00/5.50	F-VF $4.00/2.75
G-F	$4.00/2.75	G-FR $2.50/1.50

HOUSE of HAMMER 9

Cover: Peter Cushing and Christopher Lee Battle Vampire Soldiers of Dracula. Fiction: Ken Calder's Hammer Retrospective and Filmography. Behind the Scenes: Hammer Horror Movies. Book Shelf: Reviews of Horror Books and Movies. Archive Action: Behind the scenes of Hammer films. Monthly Chiller Diller: Best of Classic Monster Magazine Scenes

VF-NM	$8.00/5.50	F-VF $4.00/2.75
G-F	$4.00/2.75	G-FR $2.50/1.50

HOUSE of HAMMER
Back Cover
Issue #14

Dracula-Demon Lover: comic strip adaptation by Don Glut and Gene Hazen "Quatermass's Experiment: comic adaptation featuring Stanley Baker (uncredited) by Don Glut and Gene Hazen. Book Shelf: Reviews of horror books. Back cover: color reprint of the movie poster for "Creature From The Black Lagoon" (1954) by Reynold Brown

VF-NM	$7.00/4.75	F-VF $3.50/2.50
NM-MT	$10.00/7.00	F-VF $4.50/3.00

HOUSE of HAMMER 5

Quatermass Experiment: comic adaptation continued. Old Mother Riley meets Frankenstein: comic strip adaptation by Don Glut and Gene Hazen. Book Shelf: Reviews of horror books. Back cover: color reprint of the movie poster for "Quatermass's Experiment"

VF-NM	$7.00/4.75	F-VF $3.50/2.50
NM-MT	$10.00/7.00	F-VF $4.50/3.00

HOUSE of HAMMER 10

Cover: Peter Cushing and Christopher Lee Battle Horror Karloff in DVD: The Mummy. The Gallows: Short vertigo! Interviews of Mick Jason cover painter Book Shelf: Reviews

VF-NM	$8.00/5.50	F-VF $3.50/2.50
NM-MT	$10.00/7.00	F-VF $4.50/3.00

HOUSE of HAMMER 6

Cover: Peter Cushing and Christopher Lee Battle Vampire Soldiers of Dracula. Fiction: Ken Calder's Hammer Retrospective and Filmography. Behind the Scenes: Hammer Horror Movies. Book Shelf: Reviews of Horror Books and Movies. Archive Action: Behind the scenes of Hammer films. Monthly Chiller Diller: Best of Classic Monster Magazine Scenes

VF-NM	$8.00/5.50	F-VF $3.50/2.50
NM-MT	$10.00/7.00	F-VF $4.50/3.00

HOUSE of HAMMER 13

Fiction: Ken Calder's Hammer Retrospective and Filmography. Behind the Scenes: Hammer Horror Movies. Book Shelf: Reviews of Horror Books and Movies. Archive Action: Behind the scenes of Hammer films. Monthly Chiller Diller: Best of Classic Monster Magazine Scenes

VF-NM	$7.00/4.75	F-VF $3.50/2.50
NM-MT	$10.00/7.00	F-VF $4.50/3.00

HOUSE of HAMMER 14

Cover: Peter Cushing and Christopher Lee Battle Mummy and other Mythic Beasts. Fiction: The Mummy: Ken Calder's Hammer retrospective. Book Shelf: Reviews. Archive Action: Behind the scenes of Hammer films. Monthly Chiller Diller: Best of Classic Monster Magazine Scenes

VF-NM	$7.00/4.75	F-VF $3.50/2.50
NM-MT	$10.00/7.00	F-VF $4.50/3.00

HOUSE of HAMMER 15

"Mummy's Shroud": adapted by Donna Gerstein and Steve Leialoha from the Hammer film. Fiction: Stanley Coff: interviewed. Stanley Mehlert speaks. Monthly Chiller Diller: Best of Classic Monster Magazine Scenes. Cover: "Mummy's Shroud" back cover poster

VF-NM	$9.00/6.00

HOUSE of HAMMER 16

Cover: Star Wars Vogue Takedown by Graham Ingels. Ken Calder's Hammer Retrospective and Filmography. Book Shelf: Reviews of Horror Books and Movies. Archive Action: Behind the scenes of Hammer films. Monthly Chiller Diller: Best of Classic Monster Magazine Scenes

VF-NM	$7.00/4.75	F-VF $3.50/2.50
NM-MT	$10.00/7.00	F-VF $4.50/3.00

HOUSE of HAMMER 17

Fiction: Ken Calder's Hammer Retrospective and Filmography. Behind the Scenes: Hammer Horror Movies. Book Shelf: Reviews of Horror Books and Movies. Archive Action: Behind the scenes of Hammer films. Monthly Chiller Diller: Best of Classic Monster Magazine Scenes. Cover: "Curse of the Mummy" back cover poster of Hammer's "Curse of the Mummy's Tomb"

VF-NM	$7.00/4.75	F-VF $3.50/2.50
NM-MT	$10.00/7.00	F-VF $4.50/3.00

HOUSE of HAMMER 18

Behind the Scenes: Hammer Horror Movies. Book Shelf: Reviews of Horror Books and Movies. Archive Action: Behind the scenes of Hammer films. Monthly Chiller Diller: Best of Classic Monster Magazine Scenes. Cover: "Curse of the Mummy's Tomb" back cover poster of Hammer's "Curse of the Mummy's Tomb"

VF-NM	$7.00/4.75	F-VF $3.50/2.50
NM-MT	$10.00/7.00	F-VF $4.50/3.00

HOUSE of HORROR 24

"The Reptile": adapted by Rich Buckler from the Hammer film. Fiction: Stanley Coff: interviewed. Stanley Mehlert speaks. Monthly Chiller Diller: Best of Classic Monster Magazine Scenes. Cover: "The Reptile" back cover poster of Hammer's "The Reptile"

VF-NM	$7.00/4.75	F-VF $3.50/2.50
NM-MT	$10.00/7.00	F-VF $4.50/3.00

HALLS of HORROR 21

"Aladdin Demon Soldier" by John Bolton. Time out with Ken Calder: Interview with Christopher Lee. Fiction: "Fragments of the Dead" by Chris Lee Sanders: Book Shelf: Reviews of Horror Books and Movies. Back cover: color poster of Japanese Horror Movie "Black Sabbath"

VF-NM	$7.00/4.75	F-VF $3.50/2.50
NM-MT	$10.00/7.00	F-VF $4.50/3.00

HALLS of HORROR 22

"An Alumbra Called by Three Moons and Gaea Salvation: Portraits of the Deep": feature art of Bernie Wrightson. Fiction: "Hammer Illustrated: History of Hammer Cinema": back cover poster of Hammer's "The Curse of the Faryy"

VF-NM	$8.00/5.50	F-VF $4.00/2.75
NM-MT	$10.00/7.00	F-VF $5.00/3.50

HALLS of HORROR 23

"Swamp Fiends Square" adapted by D. Pettibone and David Gerrold. Book Reports: interviews: "The Sci-Fi Hammer". Fiction: by Stanley G. Weinbaum's "Proteus Island". Back cover: color poster of "Dracula"

VF-NM	$8.00/5.50	F-VF $4.00/2.75
NM-MT	$10.00/7.00	F-VF $5.00/3.50

HALLS of HORROR 25

Lovecraft: Cthulhu Mythos: Fiction: by John Bolton: "Lurker Lovecraft": Book Reports: interviews: "Sci-Fi Hammer". Fiction: continued. Psycho Movies

VF-NM	$3.50/—	F-VF $1.75

HALLS of HORROR 26

JAWS 3-D: Behind the Scenes: Universal Studio Tour and 3-D Movie Effects. Fiction: Classic Horror Stories: Barbara Steele: Queen of Horror. Book Shelf: Reviews/reviews: back cover: Hunter Cushing Chair

VF-NM	$3.50/—	F-VF $1.75/—

HALLS of HORROR 27

Archive Action: Behind the scenes of Hammer and television. Behind the Scenes: Hammer Filmography. Fiction: Ray Bradbury: Archives of Hammer. Pt 1. Book Shelf: Reviews/reviews of French movie poster of "Brides of Dracula"

VF-NM	$3.50/—	F-VF $1.75/—

This publication was produced for the considerably smaller English Market. Print runs were low by any U.S. standards- Four times as many Famous Monster #1's were printed as were of any issue of HOH. #'s 2-7, 11, 16 & 24 are all ridiculously scarce. A U.S. edition of #19 was published, but received only limited distribution.

koch18mar03,59p0s 78p0s ,

JOSEPH KOCH 206 41st. St., Brooklyn, NY 11232 ● 718-768-8571 ● FAX 718-768-8918

POSTAGE AND HANDLING

Orders under $10.00 send $4.00 - send $20.00 add $2.00 and so per same. $6 per magazine
- Canadian orders Priority Mail $6.00 - overseas $15.00 per book
- Canadian orders Priority Mail $15.00 - overseas $30.00 per book
- We accept Money Orders, Checks, Visa, MasterCard, Discover and American Express
- All NY residents must add 8.375% sales tax
- For Fast Service $3.00 extra $5.00 per comic overseas mailers by FAX
- Please include a telephone number
- All USA $ or U.S. MONEY are equal to NY $ or out where $$ Apply
- Please allow 2 weeks for delivery. Most orders are shipped the same day. If you are Out of Merchandise you should have the funds within 10-14 days. In 2000 mint mailers, released APR, within 72 hours!
- 90% of personal orders quantity 1-3 mail go out in 72 hours (or before to the post office) 24/7/ week
- Orders are sent only - checks will mail to your receipt on regular statements

PHONE & FAX ORDERS

Minimum phone order $20 or shipped $20.00
Call 718-768-8571 or FAX 718-768-8918 - Fax orders after you call. If faxing your order please give catalogue page # from, condition, price, title of up to 718-768-85 #
Have your credit card ready (expect 10-20 min) cassette wait please!
American Express, VISA, MasterCard accepted. All orders shipped to the address as it is stored & will be billed in accordance with formula of bill.

ORDERING INSTRUCTIONS

Put Name and address clearly on your order sheet! Checks get excessive shortages get thrown out!
Please include your phone number, condition, quantity and price, add postage and handling per formula, check multiplication!

100 Page "Avalanche Of Wonder" Catalogue Accompanies All Orders

1st send $3.00 no previous orders
Postcards or inquiries (Postcard)

CATALOGUE PAGE F-8

DATELINE 1965:

Kirby & Ditko are at Marvel
Infantino, Kane, & Anderson are at DC
Where are WALLY WOOD, AL WILLIAMSON, REED CRANDALL, FRANK FRAZETTA, GRAY MORROW, JOE ORLANDO?

VF or better unless noted - 1st Price Per One/2nd Price (if given), 3 or more of same issue (Wholesale)

WARREN MAGAZINES

1994/1994

Blazing Combat 2

Creepy 1

Eerie 27

Vampirella 2

1984/1994

- Comer on Creation Myths
- Lee, Mark Road Show, The
- Lee, Stan Excelsior!
- Lee, Stan Stan Lee's Mighty World of Marvel
- Lee, Stan Stan Lee's Superhero Interviews: Comic Book Greats
- Lee, Stan Stan Lee's Superhero Interviews: Comic Book Greats Vol. 2
- Lee, Stan Stan Lee's Superhero Interviews: Comic Book Greats Vol. 3
- Lee, Stan Stan Lee's Superhero Interviews: Comic Book Greats Vol. 4
- Lee, Stan Stan Lee's Superhero Interviews: Comic Book Greats Vol. 5
- Lee, Stan Stan Lee's Superhero Interviews: Comic Book Greats Vol. 6
- Lee, Stan Stan Lee's Superhero Interviews: Comic Book Greats Vol. 7
- Lee, Stan Stan Lee's Superhero Interviews: Comic Book Greats Vol. 8
- Lee, Stan Stan Lee's Superhero Interviews: Comic Book Greats Vol. 9
- Lee, Stan Stan Lee's Superhero Interviews: Comic Book Greats Vol. 10
- Lee, Stan Stan Lee's Superhero Interviews: Comic Book Greats Vol. 11
- Lee, Stan Stan Lee's Superhero Interviews: Comic Book Greats Vol. 12
- Lee, Stan Stan Lee's Superhero Interviews: Comic Book Greats Vol. 13
- Lee, Stan Stan Lee's Superhero Interviews: Comic Book Greats Vol. 14
- Lee, Stan Stan Lee's Superhero Interviews: Comic Book Greats Vol. 15
- Lee, Stan Stan Lee's Superhero Interviews: Comic Book Greats Vol. 16
- Lee, Stan Stan Lee's Superhero Interviews: Comic Book Greats Vol. 17
- Lee, Stan Stan Lee's Superhero Interviews: Comic Book Greats Vol. 18
- Lee, Stan Stan Lee's Superhero Interviews: Comic Book Greats Vol. 19
- Lee, Stan Stan Lee's Superhero Interviews: Comic Book Greats Vol. 20
- Lee, Stan Stan Lee's Superhero Interviews: Comic Book Greats Vol. 21
- Lee, Stan Stan Lee's Superhero Interviews: Comic Book Greats Vol. 22
- Lee, Stan Stan Lee's Superhero Interviews: Comic Book Greats Vol. 23
- Lee, Stan Stan Lee's Superhero Interviews: Comic Book Greats Vol. 24
- Lee, Stan Stan Lee's Superhero Interviews: Comic Book Greats Vol. 25
- Lee, Stan Stan Lee's Superhero Interviews: Comic Book Greats Vol. 26
- Lee, Stan Stan Lee's Superhero Interviews: Comic Book Greats Vol. 27
- Lee, Stan Stan Lee's Superhero Interviews: Comic Book Greats Vol. 28
- Lee, Stan Stan Lee's Superhero Interviews: Comic Book Greats Vol. 29
- Lee, Stan Stan Lee's Superhero Interviews: Comic Book Greats Vol. 30
- Lee, Stan Stan Lee's Superhero Interviews: Comic Book Greats Vol. 31
- Lee, Stan Stan Lee's Superhero Interviews: Comic Book Greats Vol. 32
- Lee, Stan Stan Lee's Superhero Interviews: Comic Book Greats Vol. 33
- Lee, Stan Stan Lee's Superhero Interviews: Comic Book Greats Vol. 34
- Lee, Stan Stan Lee's Superhero Interviews: Comic Book Greats Vol. 35
- Lee, Stan Stan Lee's Superhero Interviews: Comic Book Greats Vol. 36
- Lee, Stan Stan Lee's Superhero Interviews: Comic Book Greats Vol. 37
- Lee, Stan Stan Lee's Superhero Interviews: Comic Book Greats Vol. 38
- Lee, Stan Stan Lee's Superhero Interviews: Comic Book Greats Vol. 39
- Lee, Stan Stan Lee's Superhero Interviews: Comic Book Greats Vol. 40
- Lee, Stan Stan Lee's Superhero Interviews: Comic Book Greats Vol. 41
- Lee, Stan Stan Lee's Superhero Interviews: Comic Book Greats Vol. 42
- Lee, Stan Stan Lee's Superhero Interviews: Comic Book Greats Vol. 43
- Lee, Stan Stan Lee's Superhero Interviews: Comic Book Greats Vol. 44
- Lee, Stan Stan Lee's Superhero Interviews: Comic Book Greats Vol. 45
- Lee, Stan Stan Lee's Superhero Interviews: Comic Book Greats Vol. 46
- Lee, Stan Stan Lee's Superhero Interviews: Comic Book Greats Vol. 47
- Lee, Stan Stan Lee's Superhero Interviews: Comic Book Greats Vol. 48
- Lee, Stan Stan Lee's Superhero Interviews: Comic Book Greats Vol. 49
- Lee, Stan Stan Lee's Superhero Interviews: Comic Book Greats Vol. 50
- Lee, Stan Stan Lee's Superhero Interviews: Comic Book Greats Vol. 51
- Lee, Stan Stan Lee's Superhero Interviews: Comic Book Greats Vol. 52
- Lee, Stan Stan Lee's Superhero Interviews: Comic Book Greats Vol. 53
- Lee, Stan Stan Lee's Superhero Interviews: Comic Book Greats Vol. 54
- Lee, Stan Stan Lee's Superhero Interviews: Comic Book Greats Vol. 55
- Lee, Stan Stan Lee's Superhero Interviews: Comic Book Greats Vol. 56
- Lee, Stan Stan Lee's Superhero Interviews: Comic Book Greats Vol. 57
- Lee, Stan Stan Lee's Superhero Interviews: Comic Book Greats Vol. 58
- Lee, Stan Stan Lee's Superhero Interviews: Comic Book Greats Vol. 59
- Lee, Stan Stan Lee's Superhero Interviews: Comic Book Greats Vol. 60
- Lee, Stan Stan Lee's Superhero Interviews: Comic Book Greats Vol. 61
- Lee, Stan Stan Lee's Superhero Interviews: Comic Book Greats Vol. 62
- Lee, Stan Stan Lee's Superhero Interviews: Comic Book Greats Vol. 63
- Lee, Stan Stan Lee's Superhero Interviews: Comic Book Greats Vol. 64
- Lee, Stan Stan Lee's Superhero Interviews: Comic Book Greats Vol. 65
- Lee, Stan Stan Lee's Superhero Interviews: Comic Book Greats Vol. 66
- Lee, Stan Stan Lee's Superhero Interviews: Comic Book Greats Vol. 67
- Lee, Stan Stan Lee's Superhero Interviews: Comic Book Greats Vol. 68
- Lee, Stan Stan Lee's Superhero Interviews: Comic Book Greats Vol. 69
- Lee, Stan Stan Lee's Superhero Interviews: Comic Book Greats Vol. 70
- Lee, Stan Stan Lee's Superhero Interviews: Comic Book Greats Vol. 71
- Lee, Stan Stan Lee's Superhero Interviews: Comic Book Greats Vol. 72
- Lee, Stan Stan Lee's Superhero Interviews: Comic Book Greats Vol. 73
- Lee, Stan Stan Lee's Superhero Interviews: Comic Book Greats Vol. 74
- Lee, Stan Stan Lee's Superhero Interviews: Comic Book Greats Vol. 75
- Lee, Stan Stan Lee's Superhero Interviews: Comic Book Greats Vol. 76
- Lee, Stan Stan Lee's Superhero Interviews: Comic Book Greats Vol. 77
- Lee, Stan Stan Lee's Superhero Interviews: Comic Book Greats Vol. 78
- Lee, Stan Stan Lee's Superhero Interviews: Comic Book Greats Vol. 79
- Lee, Stan Stan Lee's Superhero Interviews: Comic Book Greats Vol. 80
- Lee, Stan Stan Lee's Superhero Interviews: Comic Book Greats Vol. 81
- Lee, Stan Stan Lee's Superhero Interviews: Comic Book Greats Vol. 82
- Lee, Stan Stan Lee's Superhero Interviews: Comic Book Greats Vol. 83
- Lee, Stan Stan Lee's Superhero Interviews: Comic Book Greats Vol. 84
- Lee, Stan Stan Lee's Superhero Interviews: Comic Book Greats Vol. 85
- Lee, Stan Stan Lee's Superhero Interviews: Comic Book Greats Vol. 86
- Lee, Stan Stan Lee's Superhero Interviews: Comic Book Greats Vol. 87
- Lee, Stan Stan Lee's Superhero Interviews: Comic Book Greats Vol. 88
- Lee, Stan Stan Lee's Superhero Interviews: Comic Book Greats Vol. 89
- Lee, Stan Stan Lee's Superhero Interviews: Comic Book Greats Vol. 90
- Lee, Stan Stan Lee's Superhero Interviews: Comic Book Greats Vol. 91
- Lee, Stan Stan Lee's Superhero Interviews: Comic Book Greats Vol. 92
- Lee, Stan Stan Lee's Superhero Interviews: Comic Book Greats Vol. 93
- Lee, Stan Stan Lee's Superhero Interviews: Comic Book Greats Vol. 94
- Lee, Stan Stan Lee's Superhero Interviews: Comic Book Greats Vol. 95
- Lee, Stan Stan Lee's Superhero Interviews: Comic Book Greats Vol. 96
- Lee, Stan Stan Lee's Superhero Interviews: Comic Book Greats Vol. 97
- Lee, Stan Stan Lee's Superhero Interviews: Comic Book Greats Vol. 98
- Lee, Stan Stan Lee's Superhero Interviews: Comic Book Greats Vol. 99
- Lee, Stan Stan Lee's Superhero Interviews: Comic Book Greats Vol. 100

BLAZING COMBAT

- Blazing Combat 1 (1965) Warren, Wood, Crandall, Severin, Torres, Krenkel, Frazetta, Williamson, Morrow, Orlando, Ditko, Kane, Adams, Colan, Gil Kane, Jack Sparling, Reed Crandall, Frank Frazetta, Gray Morrow, Joe Orlando, Al Williamson, Wally Wood, Steve Ditko, Gene Colan, Neal Adams, Jack Sparling, Gil Kane, Jack Kirby, Joe Kubert, Bill Draut, Bill Everett, Jack Davis, Bernie Krigstein, Alex Toth, Russ Heath, Roy Krenkel, Angelo Torres, Wallace Wood, Reed Crandall

CATALOGUE PAGE #71

JOSEPH KOCH

206 41st St., Brooklyn, NY 11232 • 718-768-8571

POSTAGE AND HANDLING

PHONE ORDERS

ORDERING INSTRUCTIONS

FAX ORDERS

MORE LISTS ACCOMPANY ALL ORDERS

RETAIL/WHOLESALE

MOVIES & MONSTERS

DOCTOR WHO

FAMOUS MONSTERS OF FILMLAND • WARREN MONSTERS

Catalogue Page F-33

RETAIL/WHOLESALE

All VF or better unless noted, price in parenthesis with description is original cover price, price before slash is for one; 2nd price is for 3 or more of the same item (wholesale price).

STARLOG

STARBURST

JAPANESE STARLOG

(STARLOG JAPANESE EDITION)

FANTASTIC FILMS

CINEFANTASTIQUE

ITALIAN MOVIE STICKERS

MARVEL SUPER SPECIAL

(Marvel Comics Movie Adaptations)

pf = photofeature (in color unless noted)

HONEYMOONERS

PLANET OF THE APES

PLANET APES

CHILDREN'S ACTIVITY ITEMS

Catalogue Page F17

RETAIL/WHOLESALE - 1st price is per one; 2nd price is for 3 or more (wholesale)

BRITISH INVASIONS

HERE COMES THE **JUDGE** (DREDD - AMONG OTHERS)

BATMAN'S PARTNER IN JUSTICE

ALAN MOORE, BRIAN BOLLAND, DAVID LLOYD, GRANT MORRISON, ALAN DAVIS ARE ALL ALUMNI OF THE IPC (LONDON DREDD & FRIENDS) PUBLICATIONS NETWORK. MANY TALENTED BRITISH ARTISTS AND WRITERS HAVE MADE THE TRANSITION TO GIANT AMERICAN COMPETITION IN RECENT ISSUES OF 2000 AD, ESTABLISHED PROS LIKE STEVEN PARKHOUSE, BELARMINO PEDRO HENRY, ETC. ETC. ARE STILL EXPLORING THEIR OWN BRAVE NEW WORLDS IN IPC PUBLICATIONS

The following **BRITISH ANNUALS** illustrate the tradition; like all British annuals, they are hardbound, circa 60 + pages long
For JUDGE DREDD, also see 2000 A.D. weeklies on catalogue page F1 - Also comics on page A2

CAPTAIN BRITAIN 1978 6.00/12.00
Classic Claremont/Cockrum vintage issues reprinted, all color 7 stories 6 pages

DAN DARE 1979 8.00/15.00
The British Flash Gordon, John Wagner/Alan Grant/Ian Gibson, with Kennedy (Dan Dare), Hitch Hamilton, UFO Agent, Jungle Donald by Kevin O'Neill (Fantastic)

EAGLE 1984 8.00/5.00
"Dan Dare" by Dinner Tray, Alan Harrison; "The Collector" 3 photo comics, rock & page mail fraternity of Dan Dare Members, articles, cartoons(?) 1984

EAGLE 1985 4.00/2.50
"Dan Dare" by P. Peggs, J. Harrison; "Mekon Land" by Jim Baikie; Ron Turner "The Collector" "Dare Eyed Jack" by John Cooper "Sgt. Silverstone" by , Harrison; also as rented Eclipse & Acme Publish-ups! Mekon/Dare monthly now in summer

EAGLE 1986 4.00/2.50
"Dan Dare" by Page & Harrison again - "One Eyed Jack" by Harrison; "Dream Lord" by Hook; Nuvar Fun?; more Mekon/y Ireland

JUDGE DREDD 1985 8.00/5.00
John Wagner's cover "Dan Dare" by Alan Hebberd; "Comrade Stalin's," by Carlos Ezquerra; "Comic Quizzes" by, an Kennedy, "Harrison predicts comic; Mekon Harrison reprints/comments on the movie print/future of Mekon

JUDGE DREDD 1985 8.00/5.00
Dredd by Grant/Ezquerra "Angel Face" Edmond/Mcmahon; Grant/Ezquerra, stories by Grant/Wagner/Brian Talbot; Judge Anderson by Edmonson; "Cursed Earth" text story

JUDGE DREDD 1986 8.00/5.00
Ezquerra Cut, Dredd by Ezquerra/Mcmahon; "Hammerfist Hunter" Engineer's Guide to Judge Dredd; Movie Dredd movie, 96 pages

JUDGE DREDD 1987 8.00/5.00
Rare Brian Talbot Dredd story also Alan Heward - Ken Smith, Simmons Stone - Mc Mahon/Ezquerra/Grant/Wagner/Edmonson

STARLORD 1982 6.00/3.00
"Pete Determination" by Clark Leach, "Strontium Dog" by Ezquerra, Bisley; Professor Bedlam Who-monsters photo features; Flesh Dandan movie features; movie strips & features

2000 AD 1978 10.00/6.50
Carlos Ezquerra's Strontium Dog, Judge Dredd, Wagner/Grant stories, 3 pages by Brian Talbot "Dan Dare" by Bellamondo; more strips, 128 pages

2000 AD 1985 8.00/5.00
Stories by Grant/Ezquerra, Wagner/Ezquerra, Judge Dredd, Dredd by Ezquerra/Cullen & Ridd, Wagner/Ezquerra, Wagner/Talbot, Judge Anderson by Edmonson/Mcmahon, "Dare Dredd Mini Dredd" Stories; Strontium Dog, Rogue Trooper

2000 AD 1986 12.00/7.50
A Classic Annual!

2000 AD 1986 8.00/5.00
Dredd Stories, Ace Trucking, Rogue Trooper Strontium Dog, Alan Grant text story

2000 AD 1989 8.00/5.00
Stories by Molly/Fleetway/Edmonson/Gibbons; only reprinted, Hughes Dredd movie

FOR MORE BRITISH ANNUALS SEE CATALOGUE pp. 51 & 58

UPDATE PRICE GUIDES

ACTION FORCE HEROES & SUPERHEROES
4 (Fall 1982) and 1 price guide (Winter 1983) 3.75

SPORTS COLLECTIBLES DIGEST
43 (10/84) Sports cards; pins; Bucks, stamps; Rubber card wizards 15.75 per issue
44 (1/85) Mini Comic issue; Stamps, Glasses + card wizard 22.75 set 15.75
45,46 15.75

BASEBALL CARDS DIGEST
(11/1/82) Topps Baseball issue; football preview; Kids Kollect; Wrestling; Pennant cards 22.50 each 15.75
(1/1/83) Baseball issue; Football preview; Wrestling; Pennant cards 22.50 each 15.75
(3/1/83) Topps baseball issue; Football preview; Wrestling; Pennant cards 22.50 each 15.75
(4/1/83) Baseball issue; Football preview; Wrestling; Pennant cards 22.50 each 15.75
(5/1/83) Baseball issue; Football preview; Wrestling; Pennant cards 22.50 each 15.75
(6/1/83) Baseball issue; Football preview; Wrestling; Pennant cards 22.50 each 15.75
(7/1/83) Baseball issue; Football preview; Wrestling; Pennant cards 22.50 each 15.75
(8/1/83) Baseball issue; Football preview; Wrestling; Pennant cards 22.50 each 15.75
(9/1/83) Baseball issue; Football preview; Wrestling; Pennant cards 22.50 each 15.75
(10/1/83) Baseball issue; Football preview; Wrestling; Pennant cards 22.50 each 15.75
(11/1/83) Baseball issue; Football preview; Wrestling; Pennant cards 22.50 each 15.75
(12/1/83) Baseball issue; Football preview; Wrestling; Pennant cards 22.50 each 15.75

BASEBALL SPORTS & HOBBY DIGEST
1 (Fall '87)/Sports Hobbyist mr 22.95 and 45 mint 2.75/2.10
1 (Jul. '87)/Sports Digest Clearance issue 22.50 set of 45 mint 2.75/2.10

BASKETBALL CARDS MONTHLY
The leading update. Starting roster portfolio on Pack & back issue on subscribed publication players are smaller backed up by mania features, super profiles of Basketball superstars, and more!
49 (Jul. '88)/Clearance issue 22.50 set of 45 mint 2.75/2.10
50 (Aug '88)/Clearance issue; Clearance issue set 22.50 10 48 52 75/1.50 2.75

BASKETBALL SPORTS & HOBBY DIGEST
51 (Jul. '88)/Sports Hobbyist mr 22.95 and 45 mint 2.75/2.10
52 (Aug '88)/Sports Digest Clearance issue 22.50 set of 45 mint 2.75/2.10

BECKETT BASEBALL CARD MONTHLY
The leading update. Starting roster portfolio on Pack & back issue on subscribed publication players are smaller backed up by mania features, super profiles of Baseball superstars, and more!
49 (Jul. '88)/Clearance issue 22.50 set of 45 mint 2.75/2.10
50 (Aug '88)/Clearance issue; Clearance issue set 22.50 10 48 52 75/1.50 2.75

BECKETT BASEBALL SPORTS & HOBBY DIGEST
51 (Jul. '88)/Sports Hobbyist mr 22.95 and 45 mint 2.75/2.10
52 (Aug '88)/Sports Digest Clearance issue 22.50 set of 45 mint 2.75/2.10

MORE COMICS & STORIES - MAGAZINE FORMAT

ADES (DC/SUPERHERO)
1-4, Ades Dick, Richardson 2.00

ADES (DC/SUPERHERO)
1 (ADES) (DC) mr 10.00 #1 1.50/1.25
2 (ADES) (DC) mr 10.00 #1 1.50/1.25
3 (ADES) (DC) mr 10.00 #1 1.50/1.25
4 (12/25) (ADES) mr 1.50/1.25

BATTLE ACE
1 (Comics editor: LARD) Secret & Secrecy 4 pr 1.50/1.25
2 (Comics editor: LARD) Secret & Secrecy 4 pr 1.50/1.25
Many Names; Ideal Card 2.50 mr #1 and #2 1.50/1.25

CENTERFOLD MIDDLE PAPERS
1 Pantagraphics; 1980 Double Normal; Danger 2.25 mr #1 2.25
2 Pantagraphics; 1980 Double Normal; Danger 2.25 mr #1 2.25
3 Pantagraphics; 1980 Double Normal; Danger 2.25 mr #1 2.25

CHICAGO FOLLIES
1 (Chicago Sun pr 1980) "The Big Show" by Schwartz/Hoffman 10.00 mr #1 2.50/1.75

DISTANT SUN
1 (10/83) Mark Bingham (The people who brought you Star Wars) mr 10.00 #1 3.50/2.75

DISTANT SUN
2 (1 Jul '84) mr #1 3.50/2.75
3 (2 Jul '84) mr #1 3.50/2.75
4 (3 Jul '84) mr #1 3.50/2.75
5 (4 Jul '84) mr #1 3.50/2.75

DRAWN OF BLOOD
1 (Vampire Hunter Comics) mr 10.00 #1 3.50/2.75
2 (Vampire Hunter Comics) mr 10.00 #1 3.50/2.75
3 (Vampire Hunter Comics) mr 10.00 #1 3.50/2.75

LOVE & ROCKETS
DC Icons 2 (Pantagraphics, 1980) 64 pg. color 2.50/2.00
Jaime Hernandez cover; Gilbert Hernandez 2.50/2.00
1 (1982) Gilbert Hernandez (LAND OF) 2.50/2.00
2 (3 Jul '84) mr #1 2.50/2.00
3 (4 Jul '84) mr #1 2.50/2.00
4 (5 Jul '84) mr #1 2.50/2.00
5 (6 Jul '84) mr #1 2.50/2.00

MYTH ADVENTURES
1 (1/83) 2.50/2.00
2 (2/83) 2.50/2.00
3 (3/83) 2.50/2.00

NORTHSIDE DRIVERS
1 (Comics editor: LARD) Secret & Secrecy 4 pr 1.50/1.25
2 (Comics editor: LARD) Secret & Secrecy 4 pr 1.50/1.25
Many Names; Ideal Card 2.50 mr #1 and #2 1.50/1.25

RECENT FADES OF FUTURE STARS
1 (6/82) Comic Book/Star Warriors cover; Gray Morrow feature 12.95 and 45 mint 2.75/2.10
2 (10/82) Comic Book/Jaws/Jeff Hawke/Lovers 12.95 set of 45 mint 2.75/2.10

RECENT FOOTBALL CARD MAGAZINE/MONTHLY
1 (6/1982) Kevin Nandy/Lawrence Taylor cover; Dave Duerson 12.95 mint #1 2.75/2.10
2 (7/1982) Kevin Nandy/Walter Payton covers 12.95 mint #1 2.75/2.10
3 (8/1982) Joe Montana/Kevin Nandy covers; Sam Cunningham feature 12.95 and 45 mint 2.75/2.10
4 (9/1982) Thurman Thomas/Lionel Smith covers; Jan Stenerud 12.95 mint #1 2.75/2.10
5 (10/1982) Kevin Nandy/Lionel Smith covers; Jan Stenerud 12.95 mint #1 2.75/2.10
6 (11/1982) Football/Name all/Lionel Smith; Otto Anderson Gone Fishing 12.95 mint #1 2.75/2.10
7 (12/1982) Tony Adams/Kevin Cornac covers; all fans; Jan Stenerud 12.95 mint #1 2.75/2.10
8 (1/1983) Reese Lott Page Football/Kevin Nandy/Lionel Smith covers; Jan Stenerud 12.95 mint #1 2.75/2.10
9 (2/1983) Kevin Nandy/Lionel Smith covers; Jan Stenerud 12.95 mint #1 2.75/2.10
10 (3/1983) Kevin Nandy/Lionel Smith covers; Jan Stenerud 12.95 mint #1 2.75/2.10
11 (4/1983) Lionel Smith/Kevin Nandy covers; Jan Stenerud 12.95 mint #1 2.75/2.10
12 (5/1983) Lionel Smith/Kevin Nandy covers; Jan Stenerud 12.95 mint #1 2.75/2.10

RECENT MAGAZINE FORMAT
Anecdotal sportscenter Vault & back cover color sportcards (on heavy cover stock) Sportscenter Vault & back cover color sportcards
1 (1/82) Football preview/Lawrence Taylor cover 12.95 mint #1 2.75/2.10
2 (2/82) Kevin Nandy/Lawrence Taylor cover 12.95 mint #1 2.75/2.10
3 (3/82) Reggie Rivers/Lawrence Taylor cover 12.95 mint #1 2.75/2.10
4 (4/82) Lionel Smith/Kevin Nandy covers; Jan Stenerud 12.95 mint #1 2.75/2.10
5 (5/82) Kevin Nandy/Lawrence Taylor cover; Jan Stenerud 12.95 mint #1 2.75/2.10
6 (6/82) Kevin Nandy/Lawrence Taylor cover; Jan Stenerud 12.95 mint #1 2.75/2.10
7 (7/82) Kevin Nandy/Lawrence Taylor cover; Jan Stenerud 12.95 mint #1 2.75/2.10
8 (8/82) Kevin Nandy/Lawrence Taylor cover; Jan Stenerud 12.95 mint #1 2.75/2.10
9 (9/82) Kevin Nandy/Lawrence Taylor cover; Jan Stenerud 12.95 mint #1 2.75/2.10
10 (10/82) Kevin Nandy/Lawrence Taylor cover; Jan Stenerud 12.95 mint #1 2.75/2.10
11 (11/82) Kevin Nandy/Lawrence Taylor cover; Jan Stenerud 12.95 mint #1 2.75/2.10
12 (12/82) Kevin Nandy/Lawrence Taylor cover; Jan Stenerud 12.95 mint #1 2.75/2.10

RECENT FOODS ON FUTURE STARS
1 (7/81) Comic Book/Star Warriors cover 12.95 mint #1 2.75/2.10
2 (8/81) Mr. Mummy/Comic Book/Jaws covers 12.95 mint #1 2.75/2.10

SECRET OF EASTER ISLAND
1 (Comics editor: LARD) Secret & Secrecy 4 pr 1.50/1.25
2 (Comics editor: LARD) Secret & Secrecy 4 pr 1.50/1.25
Many Names; Ideal Card 2.50 mr #1 and #2 1.50/1.25

STAR WRACK
1 (7/1979) The Rocket adapt by Bonnard 1.25 mint #1 1.25

TARGET STORE PEP
"Dear Me" 8.00 mint #1 2.50/1.75
2 (6/84) 2.25 mint #1 2.50/1.75
3 (7/84) 2.25 mint #1 1.50
4 (8/84) 2.25 mint #1 1.50
5 (9/84) 2.25 mint #1 1.50
6 (10/84) 2.25 mint #1 1.50

TOMMY/BRADBURY (RIGHT)
1 (1982) The Rocket & Heath 1.25 mint #1 1.25
2 (1982) 1.25
3 (1982) 1.25 mint #1 1.25

FANTACO CHRONICLES

WONDERS CHRONICLES
A Brian Hannaus Comics — contributions on Wonder Woman, Batman, Superman, Flash, Green Lantern

STAR WRACK
1 (7/1979) The Rocket adapt by Bonnard 1.25 mint #1 1.25

TARGET STORE PEP
"Dear Me" 8.00 mint #1 2.50/1.75
2 (6/84) 2.25 mint #1 2.50/1.75
3 (7/84) 2.25 mint #1 1.50
4 (8/84) 2.25 mint #1 1.50
5 (9/84) 2.25 mint #1 1.50
6 (10/84) 2.25 mint #1 1.50

TOMMY/BRADBURY (RIGHT)
1 (1982) The Rocket & Heath 1.25 mint #1 1.25
2 (1982) 1.25
3 (1982) 1.25 mint #1 1.25

SAMSPEPS, CHRONICLES
Fantasia Mister Comic and chronicles / '84 Mr. Mummy 1.25 mint #1 1.25

TOPPED CHRONICLES (ARTIST)
Dressed by a book Set the latest comic idea Comic Book/Star Warriors cover; Gray Morrow 12.95 mint #1 2.75/2.10
Mr. Mummy/Comic Book/Jaws covers 12.95 mint #1 2.75/2.10

FANTASTIC FOODS CHRONICLES
Morgan & Lyf by John Byrne also Fantastic Four, Spider-Man, Hulk, Thor, Iron Man, Etc.

SPIDER-MAN CHRONICLES
Fantastic Chronicles #1 — 1982 Byrne cover Spider-Man, Hulk, Thor, Iron Man, Etc. Gallery! Chronicle; Hero-Man, Etc. Book cover 12.95 mint #1 2.75/2.10

CURRENT CARD PRICES
1 (Fall 1988) 22.50 and 45 mint 2.75/2.10
2 (Winter 1988) 22.50 and 45 mint 2.75/2.10
3 (Fall 1989) 22.50 and 45 mint 2.75/2.10
4 (Fall 1990) 22.50 and 45 mint + 2.75/2.10
5 (Fall 1991) 22.50 and 45 mint 2.75/2.10
6 (Fall 1992) 22.50 and 45 mint 2.75/2.10

FOOTBALL DIRECTORY
1992-93 Mint #1 2.75/2.10

FOOTBALL, BASEBALL & HOCKEY COLLECTOR (1990 SOU)
Mint #1 (1990) Sam Huff, Mike Ditka, Bart Starr, Terry Bradshaw cover 12.95 and 45 mint 2.75/2.10
Mint #2 (1991) Autobird 1991 model; Ken Griffey Jr. cover; Baseball preview issue; Jerry Rice cover; Football preview issue 12.95 and 45 mint 2.75/2.10

ILLUSTRATED CHECKLIST TO ANDERSONGRAM (1982)
Erik Anderson; 1982 checklist; Jim Shaw cover; Football preview issue; Baseball preview issue; Wrestling; Pennant cards 22.50 each 15.75

MILLER SPORTS DIGEST
1 (1/82) Mike Ditka; Lionel Power Re-Power Card issues; Numbers; Pennants; Wrestling; Pennant cards 22.50 each 15.75

SPORTS CARD MONTHLY
1 (1/82) Football preview/Lawrence Taylor cover; Dave Duerson 12.95 mint #1 2.75/2.10
2 (2/82) Kevin Nandy/Lawrence Taylor cover; Dave Duerson 12.95 mint #1 2.75/2.10
3 (3/82) Reggie Rivers/Lawrence Taylor cover; Dave Duerson 12.95 mint #1 2.75/2.10
4 (4/82) Lionel Smith/Kevin Nandy covers; Jan Stenerud 12.95 mint #1 2.75/2.10
5 (5/82) Kevin Nandy/Lawrence Taylor cover; Jan Stenerud 12.95 mint #1 2.75/2.10
6 (6/82) Kevin Nandy/Lawrence Taylor cover; Jan Stenerud 12.95 mint #1 2.75/2.10
7 (7/82) Kevin Nandy/Lawrence Taylor cover; Jan Stenerud 12.95 mint #1 2.75/2.10
8 (8/82) Kevin Nandy/Lawrence Taylor cover; Jan Stenerud 12.95 mint #1 2.75/2.10
9 (9/82) Kevin Nandy/Lawrence Taylor cover; Jan Stenerud 12.95 mint #1 2.75/2.10
10 (10/82) Kevin Nandy/Lawrence Taylor cover; Jan Stenerud 12.95 mint #1 2.75/2.10
11 (11/82) Kevin Nandy/Lawrence Taylor cover; Jan Stenerud 12.95 mint #1 2.75/2.10
12 (12/82) Kevin Nandy/Lawrence Taylor cover; Jan Stenerud 12.95 mint #1 2.75/2.10

SPORTS CARD SPECIALIST
1 (1/82) Football preview/Lawrence Taylor cover 12.95 mint #1 2.75/2.10
2 (2/82) Kevin Nandy/Lawrence Taylor cover 12.95 mint #1 2.75/2.10
3 (3/82) Reggie Rivers/Lawrence Taylor cover

MORE LOTS, COLLECTION, INVENTORIES

(Order by lot # & description)

FIRST ANNUAL

CUSTOMER APPRECIATION SALE HAS BEGUN

In November we sent out customer appreciation sale forms to all of you who ordered 5 times or more between 10/1/91 and 11/1/92: It offers the recipient of the form a customized discount derived from the frequency and size of their retail orders: there is no time limit: USE IT

ALL CUSTOMERS: See our 'Welcome Page' and watch unadvertised specials accompanying all orders for across the board sales.

THIS IS ONLY THE BEGINNING. . .

WHOLESALE CUSTOMERS: Keep ordering; a sale is being prepared for you.

KOCH-D-KOCH 208 41st St., Brooklyn, NY 11232 • 718-768-8571 • FAX 718-768-8918

POSTAGE AND HANDLING

PHONE & FAX ORDERS

ORDERING INSTRUCTIONS

100 PAGE "AVALANCHE OF WONDER" CATALOGUE ACCOMPANIES ALL ORDERS

CATALOGUE PAGE #93

1960s MARVEL WHOLESALE

SAVE THIS AD - 95% + UNOPENED, UNREAD, UNCIRCULATED

KOCH-D-KOCH

208 41st St., Brooklyn, NY 11232 • 718-768-4583 • FAX 718-768-8918

POSTAGE AND HANDLING

Orders under $20.00 add $4.00, over $20.00, add $5.00 plus 1st comic, .50¢ per magazine .25¢ per book, and .25¢ per portfolio. British airmail, posters - overseas - actual

- Canadian orders include G.S.T. rates in ( )
- Foreign orders add $2.00 per comic (.50)
- Part buy-outs: $0.10 under $1.00, $.25 $1.00 - add $2.00 etc. etc.
- UPS (1-second) must be clearly stated - postage & handling same as U.S. mail except: west of Mississippi add $3.50 Alaska, Hawaii, Puerto Rico multiply U.S. formula: Mail Add'l x 2
- COD ins. UPS, given as formulas - you will be charged exact shipping, insurance & COD fees plus 50¢ handling. UPS COD will be cash only. UPS COD orders will not be insured & charged accordingly (see formula above)
- Fee for Check $3.00 plus $$$ per comic, overseas multiply by 2.0
- Prices subject to change
- Prices subject to change without notice
- **UPS 2ND & 3RD DAYS** are good for U.S. zip sect within 24 hours.
- 90% - 4 weeks processing 95% received within month 98% received within 2 months
- 99 mos. in 200 mile radius around NYC within 24 hours
- 90% of unpaid orders specifying U.S. mail go out in 2 hours (we deliver to the post office 2x's a week)
- COD's per cash only and checks will wait to clear

PHONE & FAX ORDERS

CATALOGUE PAGE N1

1x Minimum phone taken [illegible] name. $30.00
2) Have catalogue page # item condition & price ready when you call
3) No-returns on items priced $2.00 or less is usually well stocked
4) American Express, MasterCard/VISA excepted. Amex, MasterCard & VISA will be returned & charged accordingly (see formula at left)

ORDERING INSTRUCTIONS

- Put name and address clearly on your order sheet. Checks get separated envelopes get thrown out
- List catalogue page # item, condition, quantity and price add postage and handling per formula shown at left. Make much clearly

100 PAGE "AVALANCHE OF WONDER" CATALOGUE ACCOMPANIES ALL ORDERS

(If not ordering, send $3.00; no phone inquiries please)

KOCH-D-KOCH
DCs - 1960s - 1970s - PLUS

ORDERS OVER $500.00 TAKE 15% DISCOUNT

BATMAN 253 #5 orig

BATMAN 258 (48 Page Giant)

ACTION 377

HOUSE OF MYSTERY 183

SUPER S. BOLO 196

ACTION

41 1st Appearance Lobo 4th Time NM 4.00
42 5.00
43 4.00
44 4.00
45 4.00
46 4.00
47 4.00
48 4.00
49 4.00
50 4.00
51 4.00
52 4.00
53 4.00
54 4.00
55 4.00
56 4.00
57 4.00
58 4.00
59 4.00
60 4.00
61 4.00
62 4.00
63 4.00
64 4.00
65 4.00
66 4.00
67 4.00
68 4.00
69 4.00
70 4.00
71 4.00
72 4.00
73 4.00
74 4.00
75 4.00
76 4.00
77 4.00
78 4.00
79 4.00
80 4.00
81 4.00
82 4.00
83 4.00
84 4.00
85 4.00
86 4.00
87 4.00
88 4.00
89 4.00
90 4.00
91 4.00
92 4.00
93 4.00
94 4.00
95 4.00
96 4.00
97 4.00
98 4.00
99 4.00
100 4.00
101 4.00
102 4.00
103 4.00
104 4.00
105 4.00
106 4.00
107 4.00
108 4.00
109 4.00
110 4.00
111 4.00
112 4.00
113 4.00
114 4.00
115 4.00
116 4.00
117 4.00
118 4.00
119 4.00
120 4.00
121 4.00
122 4.00
123 4.00
124 4.00
125 4.00
126 4.00
127 4.00
128 4.00
129 4.00
130 4.00
131 4.00
132 4.00
133 4.00
134 4.00
135 4.00
136 4.00
137 4.00
138 4.00
139 4.00
140 4.00
141 4.00
142 4.00
143 4.00
144 4.00
145 4.00
146 4.00
147 4.00
148 4.00
149 4.00
150 4.00
151 4.00
152 4.00
153 4.00
154 4.00
155 4.00
156 4.00
157 4.00
158 4.00
159 4.00
160 4.00
161 4.00
162 4.00
163 4.00
164 4.00
165 4.00
166 4.00
167 4.00
168 4.00
169 4.00
170 4.00
171 4.00
172 4.00
173 4.00
174 4.00
175 4.00
176 4.00
177 4.00
178 4.00
179 4.00
180 4.00
181 4.00
182 4.00
183 4.00
184 4.00
185 4.00
186 4.00
187 4.00
188 4.00
189 4.00
190 4.00
191 4.00
192 4.00
193 4.00
194 4.00
195 4.00
196 4.00
197 4.00
198 4.00
199 4.00
200 4.00
201 4.00
202 4.00
203 4.00
204 4.00
205 4.00
206 4.00
207 4.00
208 4.00
209 4.00
210 4.00
211 4.00
212 4.00
213 4.00
214 4.00
215 4.00
216 4.00
217 4.00
218 4.00
219 4.00
220 4.00
221 4.00
222 4.00
223 4.00
224 4.00
225 4.00
226 4.00
227 4.00
228 4.00
229 4.00
230 4.00
231 4.00
232 4.00
233 4.00
234 4.00
235 4.00
236 4.00
237 4.00
238 4.00
239 4.00
240 4.00
241 4.00
242 4.00
243 4.00
244 4.00
245 4.00
246 4.00
247 4.00
248 4.00
249 4.00
250 4.00
251 4.00
252 4.00
253 4.00
254 4.00
255 4.00
256 4.00
257 4.00
258 4.00
259 4.00
260 4.00
261 4.00
262 4.00
263 4.00
264 4.00
265 4.00
266 4.00
267 4.00
268 4.00
269 4.00
270 4.00
271 4.00
272 4.00
273 4.00
274 4.00
275 4.00
276 4.00
277 4.00
278 4.00
279 4.00
280 4.00
281 4.00
282 4.00
283 4.00
284 4.00
285 4.00
286 4.00
287 4.00
288 4.00
289 4.00
290 4.00
291 4.00
292 4.00
293 4.00
294 4.00
295 4.00
296 4.00
297 4.00
298 4.00
299 4.00
300 4.00
301 4.00
302 4.00
303 4.00
304 4.00
305 4.00
306 4.00
307 4.00
308 4.00
309 4.00
310 4.00
311 4.00
312 4.00
313 4.00
314 4.00
315 4.00
316 4.00
317 4.00
318 4.00
319 4.00
320 4.00
321 4.00
322 4.00
323 4.00
324 4.00
325 4.00
326 4.00
327 4.00
328 4.00
329 4.00
330 4.00
331 4.00
332 4.00
333 4.00
334 4.00
335 4.00
336 4.00
337 4.00
338 4.00
339 4.00
340 4.00
341 4.00
342 4.00
343 4.00
344 4.00
345 4.00
346 4.00
347 4.00
348 4.00
349 4.00
350 4.00
351 4.00
352 4.00
353 4.00
354 4.00
355 4.00
356 4.00
357 4.00
358 4.00
359 4.00
360 4.00
361 4.00
362 4.00
363 4.00
364 4.00
365 4.00
366 4.00
367 4.00
368 4.00
369 4.00
370 4.00
371 4.00
372 4.00
373 4.00
374 4.00
375 4.00
376 4.00
377 4.00
378 4.00
379 4.00
380 4.00
381 4.00
382 4.00
383 4.00
384 4.00
385 4.00
386 4.00
387 4.00
388 4.00
389 4.00
390 4.00
391 4.00
392 4.00
393 4.00
394 4.00
395 4.00
396 4.00
397 4.00
398 4.00
399 4.00
400 4.00
401 4.00
402 4.00
403 4.00
404 4.00
405 4.00
406 4.00
407 4.00
408 4.00
409 4.00
410 4.00
411 4.00
412 4.00
413 4.00
414 4.00
415 4.00
416 4.00
417 4.00
418 4.00
419 4.00
420 4.00
421 4.00
422 4.00
423 4.00
424 4.00
425 4.00
426 4.00
427 4.00
428 4.00
429 4.00
430 4.00
431 4.00
432 4.00
433 4.00
434 4.00
435 4.00
436 4.00
437 4.00
438 4.00
439 4.00
440 4.00
441 4.00
442 4.00
443 4.00
444 4.00
445 4.00
446 4.00
447 4.00
448 4.00
449 4.00
450 4.00
451 4.00
452 4.00
453 4.00
454 4.00
455 4.00
456 4.00
457 4.00
458 4.00
459 4.00
460 4.00
461 4.00
462 4.00
463 4.00
464 4.00
465 4.00
466 4.00
467 4.00
468 4.00
469 4.00
470 4.00
471 4.00
472 4.00
473 4.00
474 4.00
475 4.00
476 4.00
477 4.00
478 4.00
479 4.00
480 4.00
481 4.00
482 4.00
483 4.00
484 4.00
485 4.00
486 4.00
487 4.00
488 4.00
489 4.00
490 4.00
491 4.00
492 4.00
493 4.00
494 4.00
495 4.00
496 4.00
497 4.00
498 4.00
499 4.00
500 4.00
501 4.00
502 4.00
503 4.00
504 4.00
505 4.00
506 4.00
507 4.00
508 4.00
509 4.00
510 4.00
511 4.00
512 4.00
513 4.00
514 4.00
515 4.00
516 4.00
517 4.00
518 4.00
519 4.00
520 4.00
521 4.00
522 4.00
523 4.00
524 4.00
525 4.00
526 4.00
527 4.00
528 4.00
529 4.00
530 4.00
531 4.00
532 4.00
533 4.00
534 4.00
535 4.00
536 4.00
537 4.00
538 4.00
539 4.00
540 4.00
541 4.00
542 4.00
543 4.00
544 4.00
545 4.00
546 4.00
547 4.00
548 4.00
549 4.00
550 4.00
551 4.00
552 4.00
553 4.00
554 4.00
555 4.00
556 4.00
557 4.00
558 4.00
559 4.00
560 4.00
561 4.00
562 4.00
563 4.00
564 4.00
565 4.00
566 4.00
567 4.00
568 4.00
569 4.00
570 4.00
571 4.00
572 4.00
573 4.00
574 4.00
575 4.00
576 4.00
577 4.00
578 4.00
579 4.00
580 4.00
581 4.00
582 4.00
583 4.00
584 4.00
585 4.00
586 4.00
587 4.00
588 4.00
589 4.00
590 4.00
591 4.00
592 4.00
593 4.00
594 4.00
595 4.00
596 4.00
597 4.00
598 4.00
599 4.00
600 4.00
601 4.00
602 4.00
603 4.00
604 4.00
605 4.00
606 4.00
607 4.00
608 4.00
609 4.00
610 4.00
611 4.00
612 4.00
613 4.00
614 4.00
615 4.00
616 4.00
617 4.00
618 4.00
619 4.00
620 4.00
621 4.00
622 4.00
623 4.00
624 4.00
625 4.00
626 4.00
627 4.00
628 4.00
629 4.00
630 4.00
631 4.00
632 4.00
633 4.00
634 4.00
635 4.00
636 4.00
637 4.00
638 4.00
639 4.00
640 4.00
641 4.00
642 4.00
643 4.00
644 4.00
645 4.00
646 4.00
647 4.00
648 4.00
649 4.00
650 4.00
651 4.00
652 4.00
653 4.00
654 4.00
655 4.00
656 4.00
657 4.00
658 4.00
659 4.00
660 4.00
661 4.00
662 4.00
663 4.00
664 4.00
665 4.00
666 4.00
667 4.00
668 4.00
669 4.00
670 4.00
671 4.00
672 4.00
673 4.00
674 4.00
675 4.00
676 4.00
677 4.00
678 4.00
679 4.00
680 4.00
681 4.00
682 4.00
683 4.00
684 4.00
685 4.00
686 4.00
687 4.00
688 4.00
689 4.00
690 4.00
691 4.00
692 4.00
693 4.00
694 4.00
695 4.00
696 4.00
697 4.00
698 4.00
699 4.00
700 4.00
701 4.00
702 4.00
703 4.00
704 4.00
705 4.00
706 4.00
707 4.00
708 4.00
709 4.00
710 4.00
711 4.00
712 4.00
713 4.00
714 4.00
715 4.00
716 4.00
717 4.00
718 4.00
719 4.00
720 4.00
721 4.00
722 4.00
723 4.00
724 4.00
725 4.00
726 4.00
727 4.00
728 4.00
729 4.00
730 4.00
731 4.00
732 4.00
733 4.00
734 4.00
735 4.00
736 4.00
737 4.00
738 4.00
739 4.00
740 4.00
741 4.00
742 4.00
743 4.00
744 4.00
745 4.00
746 4.00
747 4.00
748 4.00
749 4.00
750 4.00
751 4.00
752 4.00
753 4.00
754 4.00
755 4.00
756 4.00
757 4.00
758 4.00
759 4.00
760 4.00
761 4.00
762 4.00
763 4.00
764 4.00
765 4.00
766 4.00
767 4.00
768 4.00
769 4.00
770 4.00
771 4.00
772 4.00
773 4.00
774 4.00
775 4.00
776 4.00
777 4.00
778 4.00
779 4.00
780 4.00
781 4.00
782 4.00
783 4.00
784 4.00
785 4.00
786 4.00
787 4.00
788 4.00
789 4.00
790 4.00
791 4.00
792 4.00
793 4.00
794 4.00
795 4.00
796 4.00
797 4.00
798 4.00
799 4.00
800 4.00
801 4.00
802 4.00
803 4.00
804 4.00
805 4.00
806 4.00
807 4.00
808 4.00
809 4.00
810 4.00
811 4.00
812 4.00
813 4.00
814 4.00
815 4.00
816 4.00
817 4.00
818 4.00
819 4.00
820 4.00
821 4.00
822 4.00
823 4.00
824 4.00
825 4.00
826 4.00
827 4.00
828 4.00
829 4.00
830 4.00
831 4.00
832 4.00
833 4.00
834 4.00
835 4.00
836 4.00
837 4.00
838 4.00
839 4.00
840 4.00
841 4.00
842 4.00
843 4.00
844 4.00
845 4.00
846 4.00
847 4.00
848 4.00
849 4.00
850 4.00
851 4.00
852 4.00
853 4.00
854 4.00
855 4.00
856 4.00
857 4.00
858 4.00
859 4.00
860 4.00
861 4.00
862 4.00
863 4.00
864 4.00
865 4.00
866 4.00
867 4.00
868 4.00
869 4.00
870 4.00
871 4.00
872 4.00
873 4.00
874 4.00
875 4.00
876 4.00
877 4.00
878 4.00
879 4.00
880 4.00
881 4.00
882 4.00
883 4.00
884 4.00
885 4.00
886 4.00
887 4.00
888 4.00
889 4.00
890 4.00
891 4.00
892 4.00
893 4.00
894 4.00
895 4.00
896 4.00
897 4.00
898 4.00
899 4.00
900 4.00
901 4.00
902 4.00
903 4.00
904 4.00
905 4.00
906 4.00
907 4.00
908 4.00
909 4.00
910 4.00
911 4.00
912 4.00
913 4.00
914 4.00
915 4.00
916 4.00
917 4.00
918 4.00
919 4.00
920 4.00
921 4.00
922 4.00
923 4.00
924 4.00
925 4.00
926 4.00
927 4.00
928 4.00
929 4.00
930 4.00
931 4.00
932 4.00
933 4.00
934 4.00
935 4.00
936 4.00
937 4.00
938 4.00
939 4.00
940 4.00
941 4.00
942 4.00
943 4.00
944 4.00
945 4.00
946 4.00
947 4.00
948 4.00
949 4.00
950 4.00
951 4.00
952 4.00
953 4.00
954 4.00
955 4.00
956 4.00
957 4.00
958 4.00
959 4.00
960 4.00
961 4.00
962 4.00
963 4.00
964 4.00
965 4.00
966 4.00
967 4.00
968 4.00
969 4.00
970 4.00
971 4.00
972 4.00
973 4.00
974 4.00
975 4.00
976 4.00
977 4.00
978 4.00
979 4.00
980 4.00
981 4.00
982 4.00
983 4.00
984 4.00
985 4.00
986 4.00
987 4.00
988 4.00
989 4.00
990 4.00
991 4.00
992 4.00
993 4.00
994 4.00
995 4.00
996 4.00
997 4.00
998 4.00
999 4.00
1000 4.00

Look What's New In
COMICS INTERVIEW

SUB-SCRIBE & SAVE!

10th Anniversary of INTERVIEW!!

THE NON-PRICE GUIDE ZINE!

Can't count on your retailer to stock enough copies of every COMICS INTERVIEW?

Tired of missing important issues?

Still don't have a *full-service* comics shop in your area?

Let's face it, you really can't *afford* to miss an issue of COMICS INTERVIEW. Some of our back issues are currently selling for as much as $20.00 or more! Best of all, as a subscriber, you need not worry about missing hot issues because they're already *sold out* at the retailer by the time you get there.

As a subscriber, there are other benefits, too.

You pay only $3.00 or so per issue postpaid, whereas the cover price ranges from $3.95 to $4.95 or more for special issues. When the hot issues hit the stores, have them hit your mail box at the same time, and read the hottest comics news, in the hottest interviews available, only in COMICS INTERVIEW!

☐ PLEASE START MY SUBSCRIPTION WITH *COMICS INTERVIEW* #____

Subscriptions: $36 — 12 issues — U.S.A. ($51 Overseas & Canada).

NAME_____

ADDRESS_____

CITY_____STATE___ ZIP____

ORDER FROM
FICTIONEER BOOKS, LTD.
234 FIFTH AVE. • SUITE 301
NEW YORK, NY 10001

Order any 3 for $10 — or any 5 for $15.

#1-$5.00 **Keith Giffen** on the making of THE OMEGA MEN — **Steve Gerber** speaks out on comics — X-MEN inker **Terry Austin** talks — Marvel's top man, **Jim Galton**, tells all — and much more in this premiere issue!

#2-$5.00 **Miller** raps about RONIN — **Mark Evanier** snares secrets of Kirby's NEW GODS — **Steve Gerber** asks **Will Meugniot** about DNA-GENTS — **Gene Simmons** of KISS on comics — more! Cover by **Frank Miller.**

#3 COUNTS AS FIVE **Russell** on KILLRAVEN — Origins of NEW TEEN TITANS told by **Marv Wolfman** — **Howard Chaykin** on AMERICAN FLAGG — French comics by **Neal Adams** — Cover by **Russell.** Don McGregor & Craig

#4 COUNTS AS FIVE **Starlin** speaks about **WARLOCK, CAPTAIN MARVEL & DREADSTAR** — **DC's Dick Giordano**, part 1 — from **Foster** to **Frazetta**, the last Ray G. Krenkel interview — Cover by **Starlin.**

#5-$5.00 **Wendy & Richard Pini** — Inside ELFQUEST, part 1 — **Stan Lee**, straight from the shoulder — DC's **Dick Giordano** part 2 — Origins of COMICO Cover by **Wendy Pini.**

#6 COUNTS AS 2 **George Perez & Roy Thomas** tell all about JLA/AVENGERS! feud — inside ELF-QUEST, part 2 — **Berke Breathed** blabs about BLOOM COUNTY — more! Awesome cover by **Perez!**

#7-$5.00 Artist **Tod Smith** — inker **Mike DeCarlo**, too — D'ARC TANGENT — TV star **Robert Culp** talks about comics — Marvel artist **Jack Abel** OMEGA MEN cover by **Smith & DeCarlo!**

#8-$5.00 **Mike Baron** and **Steve Oliff** discuss NEXUS, WHISPER and BADGER — **Bill Griffith** talks about ZIPPY THE PINHEAD — **Richard Burton** on British comics — plus more! Cover by **Steve Rude.**

#9 COUNTS AS FIVE **Walt Simonson**, the man and his art — grand master **Joe Kubert** gabs — A walk down memory lane with comics giant **Gardner Fox** — much, much more! THOR cover by **Simonson.**

#10-$5.00 **Doug Moench** on his SF series — from **Starlin** to STAR WARS, a wacky interview with **Steve Leialoha** — **Christy Marx** on women, sex and RED SONJA — more! ACE cover by **Hernandez & Yestes.**

#11 SOLD OUT **John Romita, Jr.** talks about Marvel from IRON MAN to X-MEN — **Doug Moench** (part two) on his stormy career and the state of comics — inside Pacific Comics — more! X-MEN cover by **Romita!**

#12-$5.00 DC artist **Jose Luis Garcia Lopez** (TEEN TITANS, ATARI FORCE) — EC artist **Jack Davis** — TV's **Mr. Rogers** — star scripter **Alan Moore** talks about superheroes — **Louise Simonson** — more!

Send to: Fictioneer Books Ltd 234 Fifth Avenue Suite 301 New York, NY 10001

Order any 3 for $10 — or any 5 for $15.

#13 $5.00 **Gerry Conway** & **Roy Thomas** sound off on scripting movies (Conan, Fire & Ice) and comics — a two-fisted talk with outspoken artist **Ernie Colon** — porn star **Kelly Nichols** — **Don Rosa** — more!

#14 $5.00 **Jim Shooter** talks about SECRET WARS! **Gary Groth** of COMICS JOURNAL! Scripter **Steve Englehart** sounds off on SILVER SURFER and other surprises! SECRET WARS cover by **Mike Zeck**!

#15 $5.00 Co-creators **John Ostrander** & **Tim Truman** on GRIMJACK! VOID INDIGO artist **Val Mayerik**! **Richard Pini** & **Colleen Doran** on A DISTANT SOIL! Great cover by Truman!

#16 $5.00 THE LEGION OF SUPER-HEROES! Writer — and DC Vice President — **Paul Levitz**, and artist **Dan Jurgens** — DOOM PATROL creator & original X-MEN writer **Arnold Drake** rattles skeletons at UCF!

#17 COUNTS AS FIVE THE ELEMENTALS talks about this superpower! **Jerry Grandenetti** hits years with Will Eisner! — Golden Age great **Gaylord DuBois** Cover by **Bill Willingham**

#18 $5.00 ZOT! — writer/artist **Scott McCloud**! A rap with original CAPTAIN MARVEL writer & Golden Age great **Rod Reed**! HEAVY METAL artist **Arthur Suydam** Marvel's **Carol Kalfahl**!

#19 $5.00 British artist **Brian Bolland** breaks the silence about the secret BATMAN VERSUS JUDGE DREDD project he and **Alan Moore** have been working on! COMIC BUYERS' GUIDE's **Don & Maggie**

#20 $5.00 AMBUSH BUG plumus **Keith Giffen** and X-MEN artist **Dave Cockrum** publisher **Dave Sim** talk about the THUNDER AGENTS news of the NIGHTCRAWLER mini-series

#21 $5.00 SHATTER was created completely on computer — artist **Michael Saenz** tells how you can do computer comics! **Kelley Jones** — on Marvel's MICRONAUTS! **Rick Hoberg** about drawing THE BATMAN!

#22 $5.00 Marvel Destroys the Marvel Universe or something like that — Marvel artist **Tom Yeates** talks about TIMESPIRITS — and celebrated British writer **Ramsey Campbell** on comics!

#23 $5.00 The MYTH-ADVENTURES of Ian favorite **Phil Foglio**! Artist **Neil Vokes** of Comico's ROBOTECH/MACROSS — inside story of Japanese comics, American style **Plus** a conversation with **Cat Yronwode**!

#24 $5.00 **Sal Buscema** breaks his long silence to talk all about the early days at Marvel — Writer **Max Collins** and artist **Terry Beatty** talk about MS. TRED! DC's **Karen Berger** on SWAMP THING **T. M. Maple**, too

Send to: Fictioneer Books Ltd 234 Fifth Avenue Suite 301 New York, NY 10001

Order any 3 for $10 — or any 5 for $15.

#25 COUNTS AS FIVE — A totally awesome book-length interview with John Byrne! Collector's item bonus: 20 FULL PAGES OF previously unpublished FANTASTIC FOUR pencil art by Byrne!

#26 COUNTS AS FIVE — **Marv Wolfman**: CRISIS ON INFINITE EARTHS—syndicated artist **Stan Drake**—DC Heroes Role Playing Game designers talk about DC secrets—**George Perez** CRISIS cover!

#27-$5.00 TEENAGE MUTANT NINJA TURTLES' Eastman & Laird—**Stan Drake**, part 2—Marvel's **Jo Duffy** on STAR WARS—Marvel & First writer **Peter B Gillis**—original TURTLES cover!

#28-$5.00 X-FACTOR & SOUTHERN KNIGHTS artist **Jackson (Butch) Guice** on Marvel's mutants—golden age great **Bill Woolfolk** on the glory days at DC—**Bruce Patterson** on CAMELOT 3000!

#29-$5.00 From MR. MONSTER to CLIRK: with **Michael T Gilbert**—made the Marvel Bullpen with Grateful Dead head **Mike Higgins**—part 2 of **Bill Woolfolk**'s shocking exposé!

#30-$5.00 Marvel's **Peter David** on SPIDER-MAN—**Jan Strnad** on DALGODA—British HEAVY METAL artist **Angus McKie**—**Brent Anderson** tells why he turned down X-MEN!

#31 COUNTS AS 3 — **Frank Miller**'s DARK KNIGHT—creators of the Original Batman **Kane, Finger, Robinson, Rousseau** having conflicting memories—TV's **Rob 'n Burt Marc**—Miller DARK KNIGHT cover!

#32-$5.00 SWAMP THING artist **Stephen Bissette** and special portfolio—SF and Golden Age Green Lantern w/ **Alfred Bester**—MARMADUKE's Brad Anderson—SWAMP THING cover!

#33-$5.00 Also **Weiss** on STEELGRIP STARKEY, part 1—movie artist **Paul Power** on **Lennon, Spielberg, Cheech & Chong**—FANTASIA's forgotten forefather **Jules Engel**, animation artist!

#34-$5.00 Artist **Bill Sienkiewicz** on Miller's ELEKTRA—SWAMP THING, SUPERMAN & TV writer **Marty Pasko**—**Rick Bryant** on ghosting X-MEN art—**Alan Weiss**, part 2—ELEKTRA cover!

#35-$5.00 Writer/artist team **Henry Vogel & Mark Propst** on X-THIEVES and SOUTHERN KNIGHTS—**Denny O'Neil**, Marvel/DC writer/editor—Catalan publisher **Bernd Metz**—more!—THIEVES & KNIGHTS cover!

#36-$5.00 **Archie Goodwin** on Marvel's NEW UNIVERSE OR WHO'S JUDGE DREDD writer **Pat Mills**—Americomics' publisher/artist **Bill Black**—Marvel artist **Joe Rubinstein**, part 1—more!

Send to: Fictioneer Books Ltd 234 Fifth Avenue Suite 301 New York, NY 10001

BACK ISSUES

Order any 3 for $10 — or any 5 for $15.

#37-$5.00 G.I. JOE SPECIAL! Writer/editor Larry Hama, TV writers Steve Gerber & Buzz Dixon on the comics, syndicated TV shows, and the JOE movie—Rubiastein, part 2 — G.I. JOE cover!

#38-$5.00 Creator Steve Gerber & producer Gloria Katz on HOWARD THE DUCK movie—Larry Hama, part 2—BANNY & CECIL animation artist Willie Ito—writer J. Marc DeMatteis and more!

#39-$5.00 X-FACTOR writer & artist Louise & Walt Simonson —X-MEN editor Ann Nocenti—MR. X creator Dean Mullaly—ALPHA FLIGHT'S Dave Ross & WORDSMITH'S Dave Darrigo—DeMatteis, part 2!

#40-$5.00 FLAMING CARROT'S crazed creator, Bob Burden, part 1—Vortex publisher Bill Marks—Darrigo & Ross, part 3—MOONSHADOW's J. Marc DeMatteis, part 3—CARROT cover!

#41- COUNTS AS FIVE! First (and last!) Look at 3 of comics calls 'em as he sees 'em: Jack Kirby on Stan Lee & Marvel—Bob Burden on FLAMING CARROT, part 2—Kirby cover!

#42 COUNTS AS FIVE! Writer/editor Steve Riggenberg in a frank interview with Frazetta, legendary comics artist and fantasy painter, including rare photos, art and inside info—Frazetta cover!

#43-$5.00 Sex & Violence in Comics! censorship, discussed by Mike Baron, John Byrne, Steve Stiles, Carol Kalish, Rick Obadiah, Marvel's orig nal founding attorney—more!

#44-$5.00 Comics greats Jerry Siegel, Jack Kirby & Bob Kane party—TV stars & comics writers Bill Murray & Miguel Ferrer—Stan Sakai on USAGI YOJIMBO—Harvey Comics' Ken Selig—more!

#45-$5.00 Moebius at Marvel!—DC's Richard Bruning & Bob Rozakis on DARK KNIGHT & WATCHMEN, part 1—KATY KEENE's Bill Woggon & Barb Rausch, part 1—lots more—Moebius cover!

#46 COUNTS AS FIVE! X-MEN & GUMBY artist Art Adams exclusive first interview—Pulitzer Prize-winning artist Jeff MacNelly—Woggon & Rausch, part 2—Bruning & Rozakis, part 2—Art Adams cover

#47- COUNTS AS 3 Rare behind-the-scenes interview with Charlie Brown & Snoopy creator Charles Schultz—TV animation artist Darrell McNeil—PLAYGIRL's Lynn Williams—plenty more!

#48 COUNTS AS TEN! The world of THE WATCHMEN! Alan Moore finds himself in comics—WATCHMEN unknown background from role-playing writers Greenberg & Wieninger—more!—WATCHMEN cover by Gibbons!

Send to: Fictioneer Books Ltd 234 Fifth Avenue Suite 301 New York, NY 10001

Order any 3 for $10 — or any 5 for $15.

#49-$5.00 MICRA special issue — interviews with writer/artist & husband/wife team **Lamar Waldron & Susan Barrows**, art of **Sal Buscema** — Marvel's **Bob Hall** — MICRA cover!

#50 COUNTS AS TEN A truly totally awesome book-length interview with **George Perez!** Candid photos — unpointed art — inside stories — from JLA/AVENGERS to TITANS to WONDER WOMAN! Plus: great cover!

#51- $5.00 The inside story, from GRENDEL to the ill-fated MAX HEADROOM comic — a special issue celebrating **Comico's** fifth anniversary — origins! **Pander Bros.** GRENDEL/MAX HEADROOM cover!

#52-$5.00 LONE WOLF SPECIAL! **Frank Miller** interviews **Kaiiu & Kajiwa**, speaks out on censorship! Conversations with the **First Comics** crew, including pub-other **Rick Obadiah** Origins. **Kajiwa** cover!

#53-$5.00 **Doug Murray** and **Wayne Vansant** talk about Marvel's THE NAM — **Bill Sienkiewicz** and others talk about REAL WAR STORIES and the real politics of war — original 'NAM cover by **Vansant**!

#54-$5.00 Marvel writer & executive editor **Mark Gruenwald** — Blackthorne publisher **Dave Sim**mons, part one — **Jose Ferry**, the voice of Bullwinkle's Rocky — TV critic **Neal Gabler** on Superman — more

#55-$5.00 Spotlight on SOUTHERN KNIGHTS writer **Nancy Vogel** & artist **Willie Peyton** — Marvel's publicity machine **Sal**bal & **Rat**ch on secrets behind successes — **Steve Solomon**, part two — more!

#56-$5.00 Enter EXCALIBUR! **Chris Claremont** tells why he didn't want to write WOLVERINE — vintage BATMAN artist **Jerry Robinson**, part one — a look inside TSR and DUNGEONS & DRAGONS — more!

#57 COUNTS AS FIVE AIRBOY'S **Chuck Dixon** on the secret origins of WINNIE THE POOH, CONAN & more — BATMAN artist **Jerry Robinson**, part two — our first interview with a dead man inside the Marvel Bullpen!

#58-$5.00 X-MEN/Alpha Flight **Larry Hama** & **Rick Hoberg** tell the inside story — **Jerry Robinson**, final part — Bissette **McMahon & McKenzie** on JUDGE DREDD — hot Storm cover art by **Will Hangsleb**!

#59- $5.00 **Mahler & Worley** on the controversial sci-fi/ on OMAHA — Marvel and DC insider intvs! **Sam Cohen** — Bingum's **Alois Buran** on Range **S.** TIVITIN — origins: OMAHA cover plus more!

#60-$5.00 **Wendy & Richard Pini** on the return of ELFQUEST! — TV writer of LASSIE, SUPERMAN I, SPY and more **Jackson Gillis**, tells tales — Cavan comics scene "X"-plored — plenty more to amaze & amuse!

Send to: Fictioneer Books Ltd 234 Fifth Avenue Suite 301 New York, NY 10001

Order any 3 for $10 — or any 5 for $15.

#61-$5.00 **Paul Chadwick**, creator of CONCRETE, spills secret origins of **Frank Miller**, more — Dark Horse publisher tells all on curse of BORIS THE BEAR — **Chadwick** portfolio & original CONCRETE cover

#62-$5.00 We take a look at WOLVERINE! Boss of the Bullpen **John Buscema** on drawing comics the Marvel way — Living legend **Al Williamson** on life before Xanadu — **Buscema** WOLVERINE cover more!

#63-$5.00 A peek at THE PUNISHER — and BADGER & NEXUS, plus DC's now BUTCHER, by writer **Mike Barr** — Marvels **Carl Potts** & **Jim Lee** on THE PUNISHER — Dark Horse's **Chris Warner** — more!

#64-$5.00 Spotlight on the SILVER SURFER! Marvel's **Stan Lee** on the early days of Timely & surviving **Hembeck** — Fiancé's **Hembeck** on drawing comics the Marvel way — plus **Rare Comics** publisher, more!

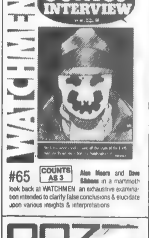

#65 COUNTS AS 3 **Alan Moore** and **Dave Gibbons** in a mammoth look back at WATCHMEN! an exhaustive examination extended to clarify false conclusions & inaccurate upon various insights & interpretations

#66- COUNTS AS 3 **Giffen & Keller** on the psychology of Batman in a group & what makes the new JUSTICE LEAGUE tick — ex-editor **Roy Thomas** on **Stan Lee** & the early days of Marvel, part one — lots more!

#67-$5.00 DC's **Mike Gold** on defining The Batman through the decades, more, part one — CONAN in comics. **Roy Thomas**, part two — DUNGEONS & DRAGONS **Tom Rusiecki** — Marvel's super-heroines modeled, more!

#68-$5.00 From Batman to Bugs Bunny, **Mike Gold**, part two — Dark Horse's ALIENS team talks — unpublished **Neal Adams** pencils of **Roy Thomas**, final part — original **Mark A. Nelson** ALIENS cover!

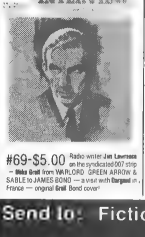

#69-$5.00 Radio writer **Jim Lowrance** on the syndicated 007 strip — **Mike Grell** from WARLORD, GREEN ARROW & SABLE to JAMES BOND — a visit with **Sturgeon** in France — original **Grell** Bond cover!

#70 COUNTS AS FIVE Screenwriter **Sam Hamm**, what got left out of his script — creator **Bob Kane** — **Steve Englehart** on writing Robin before the credits — vintage BATMAN artist **Dick Sprang** — lots of film photos & cover!

#71-$5.00 From X-MEN to ALPHA FLIGHT from SUPERMAN to AVENGERS, from SHE-HULK to BATMAN and beyond — **John Byrne** has cut a wide swath through comics. A big interview! Original **Byrne** cover!

#72-$5.00 A talk with the "new" PUNISHER team, who put new life in the old boy — **Brent. Zank, Buddy & Zimmerman** call the shots in a special issue — with a cover **Mike Zeck** PUNISHER cover!

Send to: Fictioneer Books Ltd 234 Fifth Avenue Suite 301 New York, NY 10001

Order any 3 for $10 — or any 5 for $15.

#73-$5.00 BEAUTY AND THE BEAST — artist Wendy Pini on the set of the TV series — **Bill Luoto** on JONNY QUEST and more! — comics from the French point of view **Pini** cover

 # 74-$5.00 **Mary Wolfman** on Batman — **Walt Simonson** on LIFE IN HELL — **William Stout**, dean of the dinosaurs pt 1 — **Steve Bissette** on Batmania **Stout** cover

#75 COUNTS AS FIVE **Howard Chaykin** on BLACK KISS, FLAGG, more — **Barry Cuneway** on PUNISHER — French and Belgian comics — **Bissette** on BLUEBERRY **Bill Stout** pt 2 from Conan to Godzilla **Chaykin** cover

#76-$5.00 **Beau Yokie** on PUNISHER screenplay — **Mary Bloomfirt** on X-MEN — **Bill Stout**, pt 3, Red Sonja to Disney **Stewart** cover

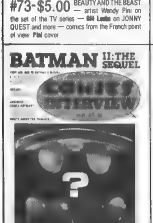

#77- COUNTS AS FIVE BATMAN exec producers **Michael Uslan** & **Jon Shuster** — **Yvonne Craig**, Batgirl — **Jean-Claude Mezieres** on VALERIAN — **Dave Mather** & **Mark Ashworth** on PRISONER more!

#78-$5.00 **Dave Rode** on NEXUS — Batman & Superman series — rare and valuable unseen Batman art by **Perez, Byrne, Kirby, Zack, Starlin, Wrightson, Stanlicwicz**, many more! **Rode** cover

#79- COUNTS AS 3 TURTLES the Movie! — inside story with screenwriters **Bobby Herbeck** and **Todd Langen** — actress **Judith Hoag** — producers **Ross Bray** and **Simon Fields** — Licensor **Mark Freedman**, more!

#80-$5.00 LEGENDS OF THE DARK KNIGHT artist **Ed Hannigan** — **Tom Sutton** on SQUALOR — **John Celardo** from TARZAN to BUZ SAWYER **Hannigan** cover

#81 COUNTS AS 3 SPIDER MAN series — FLASH GORDON's **Dan Barry** pt. 1 the golden age of comics — **Dave Simmons** of KISS rock group on comics fandom more! **McFarlane** SPIDEY cover!

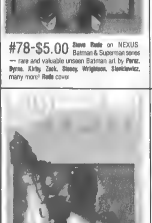

#82 COUNTS AS FIVE **Frank Miller** on ROBOCOP 2 GIVE ME LIBERTY HARD BOILED & ELEKTRA LIVES AGAIN — co-creator **Peter Laird** on TURTLES movie & more — **Don Barry** pt 2 **Mickey Spillane** & more! Original **Miller** cover

#83-$5.00 GRENDEL vs BATMAN as told by **Matt Wagner** — Archie Comics' TEEN TURTLES — **Don Barry** pt. 3 **Frazetta, Alex Low**, more! — McKenzie Queen's **Sandman** & **Mermaid!** **Matt Wagner** cover

#84-$5.00 Superstar artist **Dave Kibbh** on WOLVERINE & ALIENS — **Ken Mitchroney** on SPACE ARK, TINY TOONS TURTLES — **Don Barry** pt 4 **Book of Iron** by **Kirk Douglas** — Archie TURTLES update more! Original **Kieth** cover!

Send to: Fictioneer Books Ltd 234 Fifth Avenue Suite 301 New York, NY 10001

Order any 3 for $10 — or any 5 for $15.

#85-$5.00 BIG SPIDEY SPECIAL! Movie scripter **Ted Newsom** — **Todd McFarlane**'s censored Spidey scene — **Erik Larsen** on Spidey & Punisher — **Stan Lee** — **John Proctor**, pt 1 — more! Original **Larsen** cover!

#86-$5.00 Comics' bad boy **John Byrne** answers his critics — from SUPERMAN to SHE-HULK, thru AVENGERS & NAMOR! Plus: **Martin Wagner** of NEPCATS! **John Proctor**, pt 2 & more!

#87-$5.00 From ALIENS VS. PREDATOR to TERMINATOR with writers **Mark Verheiden** and **John Arnold** — **Moody & Richard Pini** on ELFQUEST III — ALIENS artist **Kari Barry** — plus **Randy O'Valley** on Dark Horse!

#88-$5.00 A talk with TV's FLASH producer (and ROCKETEER movie scripter) **Danny Bilson** — BEETLE BAILEY's **Jerry Dumas** — DC's **Jodine Soltwortz** on the Silver Age! more

#89-$5.00 ROCKETEER movie scripter (and FLASH producer) **Pen Densham** — SPIDER-MAN's **John Romita Sr** — **Kyle Baker** — **Wildstorm**'s storyboard artist **Harold Whitehead** thwarted **Neal Adams** ROCKETEER cover!

#90-$5.00 **Jack Kirby**, **Jim Starlin**, **Rob Liefeld**, **Marc Silvestri** & more speak out on Comics' For Love or Money? Will **Marvel** win THE DESTROYER — **Rob Harwood** on classic comic strips. Hot **Fellini** cover!

#91-$5.00 Comics & movie artist **Paul Pelletier** in a candid, full-length, issue-long interview with acclaimed artist/ publisher **Neal Adams** — art by plenty — plus an all-new CYBERPAD cover by **Adams**!

#92-$5.00 GHOST RIDER's **Howard Mackie** is hot — Marvel artist **Rodney Ramos** on TOXIC AVENGER — comics artist/ex Mexico sell by the millions, **Rusty Gunther**, pt 1! Ghost Rider/Toxie cover by **Ramos**

#93- COUNTS AS 3 Secret origins of DC's new ROBIN revealed by writer **Chuck Dixon** and artist **Tom Lyle** — a chat with YUMMY FUR's **Chester Brown** — **Rusty Gunther**, pt 2 — plus an original Lyle Batmanrnew Robin cover!

#94-$5.00 **George Perez** on Marvel's INFINITY GAUNTLET — writer **Peter David** on adapting THE ROCKETEER from movies back to comics — FLARE to SIMPSONS' **Tim Burgard** — **Bastian**, pt 3! **Perez** cover!

#95-$5.00 SECRET OF THE OOZE scripter **Todd Langen** talks about the TURTLES II movie — writer/artist **Charles Vess** on Spider-Man & more, pt 1 — from EC to early Marvel with **Dave Cohen** more!

#96-$5.00 Spotlight on Marvel's new X-FORCE in a fact-packed combo with **Fabian Nicieza** — SPIDEY & SANDMAN artist **Charles Vess**, pt. 2 — **Dave Cohen** on comics art, pt. 2! **Lim**ited X-FORCE cover

Send to: Fictioneer Books Ltd 234 Fifth Avenue Suite 301
New York, NY 10001

Order any 3 for $10 — or any 5 for $15.

#97-$5.00 ROCKETEER MOVIE! An epic and engaging interview with **Dave Stevens** on Rocketeer comics and good girl art — Plus **Dave Cohen**, pt 3 Movie storytelling and Comics Early Days!

#98-$5.00 NEW X-MEN! **Chris Claremont**, **Jim Lee**, **Whilce Portacio** and **Scott Williams** make comics history for Marvel! **Dave Cohen**, pt 4 — Wolverine Plus **Jim Lee** X-Men cover

#99-$5.00 LOBO ON TV! Screenwriters speak — plus **Alan Grant**, **Simon Bisley** & **Kathy Giffen** on LOBO — **Jaqua Lash** & **Tim Sale** on DCs new CHALLENGERS OF THE UNKNOWN — Plus LOBO cover by **Bisley!**

#100- COUNTS AS 3 BIG 100TH ISSUE! 100 Most Powerful in Comics — 100 Quiz Questions — Index to! 100 Issues! Also **Eaio Bisley**, **Alex Ross**, **Jim Steranko**, **Will Eisner**! Unpublished Art by Byrne, Perez, Miller, McFarlane, more

#101-$5.00 Batman vs. Judge Dredd! Writer **Alan Grant** and artist **Simon Bisley** — plus **Peter David** on WOLVERINE — **Val Semeiks** on LOBO & DEMON — **Murphy Anderson**, more! Origins, **Bisley** cover!

#102-$5.00 **John Byrne** speaks out on scripting X-MEN, part 2 of the comics industry — Australian Alfi HAWK artist **John Ostrander**, pt 1 — SWAMP THING scripter **Nancy Collins** speaks **Jim Lee** X-MEN cover!

#103-$5.00 SANDMAN Special! **Neil Gaiman**, from MIRACLEMAN #16, BOOKS OF MAGIC to BATMAN — Early Marvel Ager **Chic Hayes** — early DC/Marvel artist **Jim Mooney** — **John Ostrander**, pt. 2! Nick **Fraiser** cover!

#104-$5.00 WAR OF THE GODS! **George Perez** quits DC over fiasco tells all — from WOLVERINE to movie storyboarding with top art! **Val Semeiks**!!! — more! Hot original **Val** & WOLVERINE cover!

#105-$5.00 Artist **Larry Stroman** & writer **Peter David** on the All-New X-FACTOR — HISTORY OF MARVEL mutant-**Lou Daniels** — answers to the CI 100 Quiz — more! Original **Stroman** X-FACTOR cover!

#106-$5.00 ALIENS GENOCIDE writer **John Arcudi** — DARKMAN movie scripter **Chuck Pfarrer** on adapting THE THING to comics — **Ed Hannigan** on SKULL & BONES — lots more! Original **Hannigan** S&B cover!

#107-$5.00 **Dave Sim**, independent & iconoclastic creator of the aardvark, in an open & exclusive interview with **Steve Bissette** talks for the first time about CEREBUS — more! Original **Sim/Gerhard** CEREBUS cover!

#108-$5.00 Pulitzer winning writer/artist **Art Spiegelman** on MAUS — Australian writer **David De Vries** & artist **Dana Lumsden** on comics down under — LEGION legend **Harry Bruncjes** on early comics fandom!

Send to: Fictioneer Books Ltd. 234 Fifth Avenue Suite 301
New York 10001

Order any 3 for $10 — or any 5 for $15.

#109-$5.00 Edgar Rice Burroughs ex-ploration of Pellucidar; Tarzan ex-plored by George Wallbaum; pt. 1 — early Burroughs Bibliophile Bob Hyde on Tarzan in comics — PRINCE VALIANT's John Cullen Murphy — more!

#110-$5.00 Meet Barrett Hodsdenberry — STARTREK: SITING DEEP SPACE 9; Walter Koenig on acting & Uzbek slang — STEVE & TARA reminisce; Wesselman & Friedman — MirkWarrior pt. 2; New Pocket Trader TREK cover!

#111-$5.00 Uncredited BATMAN RETURNS writer Wesley Strick (CAPE FEAR, FINAL ANALYSIS) offers terse rules — ROBOCOP VS. TERMINATOR art by Walt Simonson — 40% off JIM! New Economic cover.

#112-$5.00 Animators Will Meugniot & Larry Houston look at X-MEN show — SD_THREW KN-BRITE/GRAHAM PIGNIS_R_ARE crossover — director of BEBE'S KIDS talks — more. Drag-na-it MEN-TV cover art!

#113-$5.00 Mammoth Frank Miller manifesto: ROBOCOP 3 to SIN CITY to Ayn Rand — world renowned psychologist Nathaniel Brandon on the psychology of comics DARK KNIGHT more! Dragna Miller cover.

#114-$5.00 Superstar covers artist Brian Stelfreeze speaks — all kinds of art and vids of arts — artist Hilde Stubbs' trading cards with George White more Brian Stelfreeze Batman cover.

#115-$5.00 Artist David Mazzucchelli on Miller, BATMAN, more, part 1 — early years of comics Inc Topps trading cards — new Topps comics company — Mike Friedrich comics agent; part 1 Mike Magnola cover.

#116-$5.00 Neil Gaiman on SANDMAN, BLACK ORCHID, DEATH SPAWN — Chris Bachalo on DEATH, HULK, BATMAN — How to break in in Mike Friedrich part 2 — more! New Bachalo cover featuring DEATH!

#117-$5.00 Behind the scenes...BATS/LOBO? GAIMAN to DEADMAN; Kelley Jones on why he art works — Sam Kieth on THE MAXX more — Mazzucchelli part 2 — Friedrich, part 3. LOBO/BATMAN cover.

#118-$5.00 STAR TREK special! DEEP SPACE NINE's Colm Meaney — JOB's Comic Lofton on comics — first look at STAR TREK Virtual Reality centers coming soon! Mark Waid on writing comics More!

#119 COUNTS! IMAGE COMICS special! AS J. Todd McFarlane on BATMAN V.S. SPAWN, more — Rob Liefeld on YOUNGBLOOD Image/Valiant Zone — Valentino on SHADOWHAWK, 1963 more! not cover!

#120-$5.00 Aftermath of Death of SUPERMAN! Roger Stern on the Reign of the Supermen — golden age SUPERMAN scribe Alvin Schwartz — Mego Superman Gary Jackson — more

Send to: Fictioneer Books Ltd 234 Fifth Avenue Suite 301
New York, NY 10001

COMICS INTERVIEW SPECIAL EDITIONS

Many issues of COMICS INTERVIEW have become so sought-after that they are no longer available as back issues or the collectible market has pushed the prices up on the original issues.

Due to the demand for these issues, we have made them available in deluxe format as COMICS INTERVIEW SPECIAL EDITIONS. These square bound issues, printed on high quality paper with cardstock covers, allow you to keep the best of the bunch on the bookshelf and give you the opportunity to read some of our greatest hits, at the very affordable price of only $4.95 plus $1.00 postage.

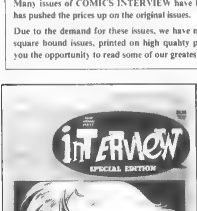

ELFQUEST. A pow-wow with the Pinis on Elfquest, the creation of an elfin world. John Costanza, letterer, tells all of being an artist. Stan Lee goes Hollywood, and the beginning of a legend now the Comico bunch, on their dreams and schemes for the future. Pini cover.

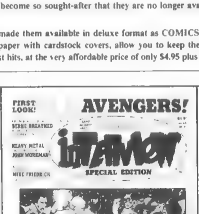

JLA-AVENGERS. George Perez and Roy Thomas tell all about a project that never saw print. Perez's never printed art, only available here! Also John Workman on Heavy Metal, Berke Breathed on Bloom County, Mike Friedrich on the biz end. Perez cover

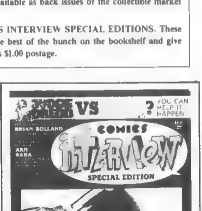

JUDGE DREDD VS BATMAN. Brian Bolland spills the beans on this project, first time round. Am Saba saddles Neil the Horse. Don and Maggie Thompson give an inside view of the Comics Buyer's Guide. Bolland cover.

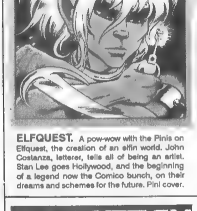

ROBOTECH. Carl Macek & Neil Vokes - from TV to comics - tell why Robotech's a hit. Phil Foglio - Hugo Award winning Sci-Fi artist mumbles about Myth-Adventures, and Cat Yronwode on art for art sake and comics for comics sake. More. Vokes & Rankin cover.

TEENAGE NINJA MUTANT TURTLES. Kevin Eastman and Peter Laird give it up. How Turtles Mania began...(look where it went...) Stan Drake on the colorful career of his girls, Kelly Green and Blondie. Peter B. Gillis on censorship, comedy & death! Eastman & Laird cover.

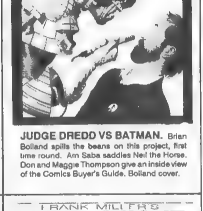

DARK KNIGHT. Frank Miller expounds on his magnum opus. Fred Finger, on his father, Bill. Bob Kane, on the last 50 yrs since Bat birth. Jerry Robinson, on past memories. Burt Ward on the trouble with tights, and George Roussos on the early days. Miller cover.

FICTIONEER BOOKS LTD., 234 FIFTH AVE, SUITE 301, NEW YORK, NY 10001

COMICS INTERVIEW SPECIAL EDITIONS

. . . Special editions of COMICS INTERVIEW reprint sought-after interviews. There is some excellent material herein. Grade: A.

— Don Thompson
COMICS BUYER'S GUIDE

FRAZETTA. Frank Frazetta. The artist of great renown shares his thoughts on many media from comics to fine art. Frazetta cover.

SEX & VIOLENCE IN COMICS. Frank Miller, John Byrne, Jerry Perles together with Ron Turner all expound on the limits and far-reaching effects of laws and perceptions. Plus an open forum from the star-reach Chicago trade show on the censorship theme.

WOLVERINE. Marvel's mutant mastermind Bob Harras on launching Logan's solo series. John Buscema on drawing savage superheroes. Plus Al Williamson, illustrator extraordinaire. Original Buscema/Janson WOLVERINE cover never printed on any of Marvel's books.

LONE WOLF. Frank Miller speaks his mind. Kazuo Koike and Goseki Kojima, creators of a Japanese legend, in a talk from Tokyo. Plus First Comics crew Rick Obadiah, Kurt Goldzung, Alex Wald, Paul Gunan, Willie Schubert and Rick Oliver. Kojima cover.

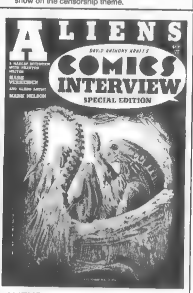

ALIENS. Mark Nelson and Mark Verheiden point out the positive and negative problems of dealing with Aliens. Mike Richardson and Randy Stradley on directing a Dark Horse, and managing freelance talent. Nelson cover.

THE COMICS INTERVIEW SPECIAL EDITION COLLECTION

High quality paper, square-bound bookshelf editions collecting the rarest and best of COMICS INTERVIEW for only $4.95 plus $1.50 postage and handling.

U.S. Funds Only.

FICTIONEER BOOKS LTD., 234 FIFTH AVE, SUITE 301, NEW YORK, NY 10001

COMICS INTERVIEW SUPER SPECIALS

These deluxe bookshelf editions contain 120 pages each of all the inside info on your favorite characters and creators. All the interviews in COMICS INTERVIEW on these subjects are collated into a single quality-format sourcebook. Highly Recommended.

BATMAN

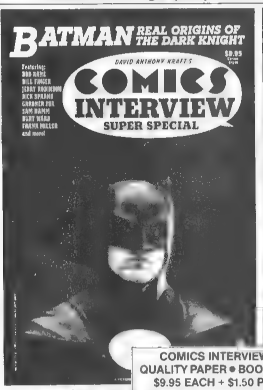

X-MEN

X-MEN

COMICS INTERVIEW SUPER SPECIALS
QUALITY PAPER • BOOK BINDING • 120 PAGES
$9.95 EACH + $1.50 POSTAGE/HANDLING

MARVEL

PUNISHER

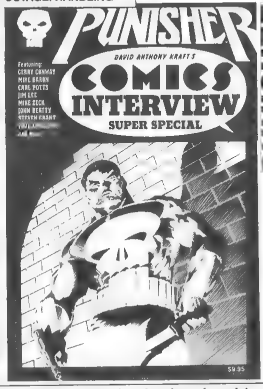

PUNISHER

"Comics Interview Super Specials, Punisher, Batman, X-Men and — the piece de resistance — Masters of Marvel. I'd rate all of these as don't-miss items, particularly the last named. Grade: A."
— Don Thompson, COMICS BUYER'S GUIDE

FICTIONEER BOOKS LTD., 234 FIFTH AVE., SUITE 301, NEW YORK, NY 10001

COMICS INTERVIEW SUPER SPECIALS

COLLECTORS: Now those of you interested in a specific subject need not search for scads of back issues! We've done the work for you — and cut your costs, too! — by collecting our best-selling, most-sought-after material on 60 lb. white paper between heavy cardstock covers!

SPIDER-MAN

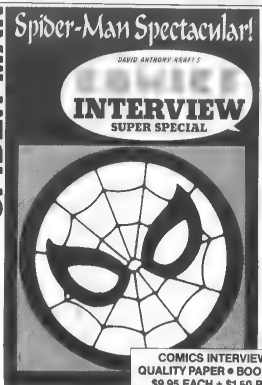

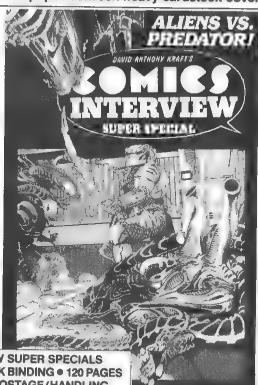

ALIENS/PREDATOR

COMICS INTERVIEW SUPER SPECIALS
QUALITY PAPER • BOOK BINDING • 120 PAGES
$9.95 EACH + $1.50 POSTAGE/HANDLING

TURTLES

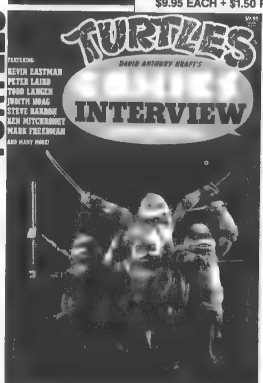

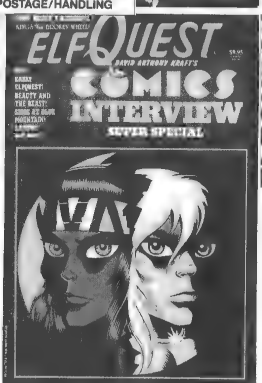

ELFQUEST

These deluxe bookshelf editions contain 120 pages each of all the inside info on your favorite characters and creators. All the interviews in COMICS INTERVIEW on these subjects are collated into a single quality-format sourcebook. Highly Recommended

FICTIONEER BOOKS LTD., 234 FIFTH AVE., SUITE 301, NEW YORK, NY 10001

COMICS INTERVIEW SUPER SPECIALS

COLLECTORS: Now those of you interested in a specific subject need not search for scads of back issues! We've done the work for you — and cut your costs, too! — by collecting our best-selling, most-sought-after material on 60 lb. white paper between heavy cardstock covers!

MUTANT MANIA

ROCKETEER

COMICS INTERVIEW SUPER SPECIALS
QUALITY PAPER • BOOK BINDING • 120 PAGES
$9.95 EACH + $1.50 POSTAGE/HANDLING

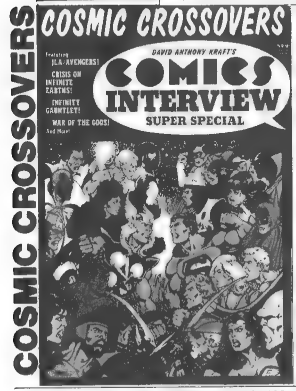

COSMIC CROSSOVERS

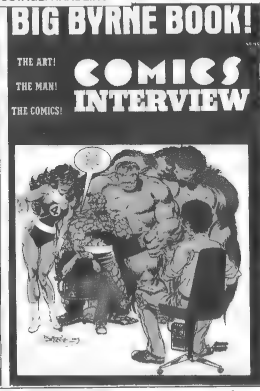

BIG BYRNE BOOK

These deluxe bookshelf editions contain 120 pages each of all the inside info on your favorite characters and creators. All the interviews in COMICS INTERVIEW on these subjects are collated into a single quality-format sourcebook. Highly Recommended

FICTIONEER BOOKS LTD., 234 FIFTH AVE., SUITE 301, NEW YORK, NY 10001

COMICS INTERVIEW SUPER SPECIALS

COLLECTORS: Now those of you interested in a specific subject need not search for scads of back issues! We've done the work for you — and cut your costs, too! — by collecting our best-selling, most-sought-after material on 60 lb. white paper between heavy cardstock covers!

LOBO LIVES

SANDMAN

COMICS INTERVIEW SUPER SPECIALS
QUALITY PAPER • BOOK BINDING • 120 PAGES
$9.95 EACH + $1.50 POSTAGE/HANDLING

BIG BAT BOOK

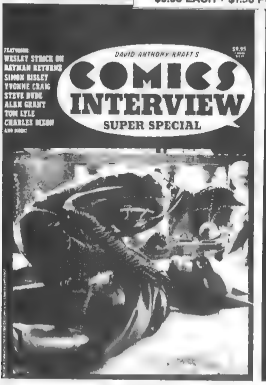

SUPERMAN

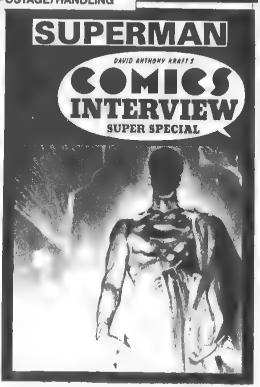

These deluxe bookshelf editions contain 120 pages each of all the inside info on your favorite characters and creators. All the interviews in COMICS INTERVIEW on these subjects are collated into a single quality-format sourcebook. Highly Recommended

FICTIONEER BOOKS LTD., 234 FIFTH AVE., SUITE 301, NEW YORK, NY 10001

A PUBLIC SERVICE MESSAGE FROM FRED & BIANCA

THIEVERY IS BEST LEFT TO TRAINED PROFESSIONALS! AMATEURS NOT ONLY LOWER THE LEVEL OF WORKMANSHIP, THEY COULD ALSO GET HURT!

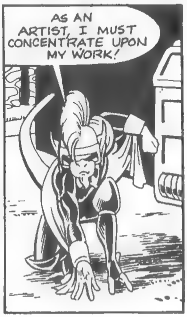

A Vogel • Propet • Kraft Production

AN EASY WAY TO ORDER YOUR SELECTIONS!

COMICS INTERVIEW BACK ISSUES
All Prices Include Postage

- ☐ 1 issue #____ ..... $ 5.00
- ☐ 3 issues #____ & ____ & ____ ... 10.00
- ☐ 5 issues #s_____ 15.00
- ☐ 10 issues (see below) 30.00

NOTE: Scarce issues count as more!

Counts as **three:** #s 6, 31, 47, 65, 66, 79, 81, 93, 119

Counts as **five:** #s 3, 4, 9, 17, 25, 26, 41, 42, 46, 57, 70, 75, 77, 82

Counts as **ten:** #s 48, 50

Sub-total $_____

COMICS INTERVIEW SUBSCRIPTIONS

- ☐ U.S. ..... 12 issues = $36
- ☐ Outside U.S. ..... 12 issues = $51

SUPER SPECIALS
$9.95 + $1.50 Postage Each

- ☐ ELFQUEST
- ☐ ALIENS VS. PREDATOR
- ☐ BATMAN
- ☐ SPIDER-MAN
- ☐ MASTERS OF MARVEL
- ☐ X-MEN
- ☐ TEENAGE MUTANT NINJA TURTLES
- ☐ PUNISHER
- ☐ ROCKETEER
- ☐ MUTANT MANIA
- ☐ BIG BYRNE BOOK
- ☐ COSMIC CROSSOVERS
- ☐ LOBO LIVES
- ☐ BIG BAT BOOK
- ☐ SANDMAN
- ☐ SUPERMAN
- ☐ STAR TREK

Sub-total $_____

SPECIAL EDITIONS
$4.95 + $1.50 Postage Each

- ☐ ELEKTRA (#34 / #82)
- ☐ WOLVERINE (#62)
- ☐ CENSORSHIP (#43)
- ☐ WATCHMEN (#48)
- ☐ JUDGE DREDD VS. BATMAN (#19)
- ☐ LONE WOLF & CUB (#52)
- ☐ ROBOTECH (#23)
- ☐ TEEN TURTLES (#27)
- ☐ FRAZETTA (#42)
- ☐ ELFQUEST (#5)
- ☐ JLA-AVENGERS (#6)
- ☐ DARK KNIGHT (#31)
- ☐ ALIENS (#68)
- ☐ CEREBUS (#107)
- ☐ BATMAN VS. GRENDEL (#83)

Sub-total $_____

COMIC BOOK & SKETCH PAGES
Add $2.50 Postage on 1st Pad, .50 per add'l Pad

- ☐ COMIC BOOK PGS. ____ paks x $10 + post. = ____
- ☐ CONCEPT SKETCH ____ paks x $6 + post. = ____

Sub-total $_____

UNDERSTANDING COMICS
Add $4 Postage U.S. / $6 Canada / $12 Foreign

- ☐ BOOK(S) ____ x $19.95 + post. = ____

Sub-total $_____

COMICS REVUE BACK ISSUES
All Prices Include Postage

- ☐ 1 issue #____ ..... $ 5.00
- ☐ 4 issues #s_____ $15.00

Sub-total $_____

COMICS EXPRESS BACK ISSUES

- ☐ 1 issue #____ ..... $ 5.00
- ☐ 5 issues #s_____ $15.00

Sub-total $_____

SOUTHERN KNIGHTS BACK ISSUES
All Prices Include Postage
Please Indicate Issue #s and Prices

- ☐ Issue #s & $'s _____ $_____
- ☐ SK Primer (#s 1-7 in abridged form) 3.00
- ☐ SK Special (Pin-ups & interviews) 3.00
- ☐ Carl & Larry (4 stories of SK's foes) 3.00
- ☐ Aramis (Set of #s 1-3 postpaid) 6.00
- ☐ Dragon (Set of #s 1-4 postpaid) 10.00
- ☐ Morrigan Wars (Set of 8 postpaid) 20.00

Sub-total $_____

SOUTHERN KNIGHTS GRAPHIC ALBUMS
$6.95 + $1.50 Postage Each

- ☐ SK ALBUM #s_____ $_____
- ☐ Set of All 8 SK Albums postpaid 50.00
- ☐ DRAGON Graphic Album 9.95

Sub-total $_____

CYCOPS ALBUMS/SF COMICS
$1.50 Postage Each

- ☐ CYCOPS ALBUM softcover $8.95
- ☐ CYCOPS ALBUM hardcover ..... 24.95 (signed/numbered limited edition)
- ☐ LAST SUPERHERO (set postpaid) 6.00

Sub-total $_____

X-THIEVES BACK ISSUES
All Prices Include Postage
Please Indicate Issue #s and Prices

- ☐ Issue #s & $'s _____ $_____

Sub-total $_____

X-THIEVES GRAPHIC ALBUMS
$6.95 + $1.50 Postage Each

- ☐ XT ALBUM #s_____ $_____
- ☐ Set of #s 1-4 postpaid 24.95

Sub-total $_____

Name _____ Total $_____

Address _____

City _____ State _____ Zip _____

(U.S. funds or international postal money order only)

FICTIONEER BOOKS LTD., 234 FIFTH AVE., SUITE 301, NEW YORK, NY 10001

Mr. Sandman, bring me a dream.

Bring me a dream.
Bring me a fantasy.
Bring me an adventure.

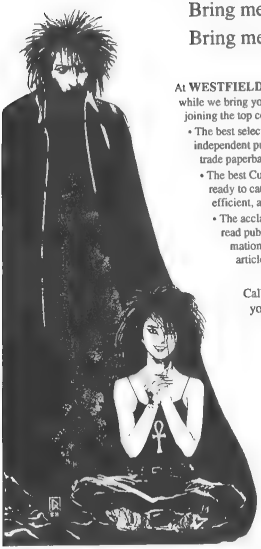

At **WESTFIELD COMICS,** we'll let the Sandman bring you a dream while we bring you the rest along with all of the benefits that come from joining the top comic book subscription service in the business:

- The best selection of all DC and Marvel titles, an extensive line of independent publishers' titles, small press black-and-white titles, and trade paperbacks, all at a tremendous discount off cover price!
- The best Customer Service Department in the business, always ready to cater to all of your comic collecting needs in a quick, efficient, and courteous manner!
- The acclaimed *Westfield Newsletter* - one of the most widely read publications in the industry filled with in-depth information on current comic titles, collecting tips, great feature articles and artwork galore!

Call or write today for free information! We'll bring you a dream - and a whole lot more.

WESTFIELD COMICS

8608 University Green P.O. Box 620470
Middleton, WI 53562-0470 (608) 836-1945

© 1992 The Westfield Company of Wisconsin, Inc Sandman TM & © 1992 DC Comics, Inc All Rights Reserved.

"It's a full-time job doing new pages instead of reprints."

PAUL NEARY

Heavily contending for the title of one of the busiest prominent persons on the British comics scene, Paul Neary is very difficult to make an appointment with, no matter how eager he is to meet fans and/or other professionals' demands or enquiries.

This conversation took place one pleasant London morning in the Arundel House offices of Marvel UK, but it was a long time in the preparation. Simply said, it was virtually impossible to adjust the schedules of Mr. Neary and Ye Humble Scribe, since both of us have full-time engagements. Luckily, after many missed opportunities and passing months, the Great Eastern Comicbook Convention took place in London, Mr. Neary had the good will to stick into his agenda the talk for the readers of CI and — here it is.

This true creative person in the field of sequential art is in his early forties, and already has a very rich and exciting biography, but it doesn't appear that it seems so for him, for his realistic attitude is rooted in pure professionalism — not in the tendentious modesty characteristic of some "stars". . .

BOJAN M. DJUKIC: *So,how does it feel to be editor-in-chief of Marvel UK?*

PAUL NEARY: Busy. It's a full-time job involving the organization of various things, producing new pages instead of being predominantly reprint.

BOJAN: *Considering that one of your predecessors later went into the maybe greener pastures of pop-music*, do you consider your eventual future career in a group named "Comic Shop Guys"?*

*(*This moderately successful attempt for making an in-joke was aimed at the current career of Marvel UK editor from the '70s, Neil Tennant — leader of the British pop group Pet Shop Boys.)*

PAUL: No. *(Laughter.)*

BOJAN: *With Barry Windsor-Smith at the end of the '80s, I suppose you came a*

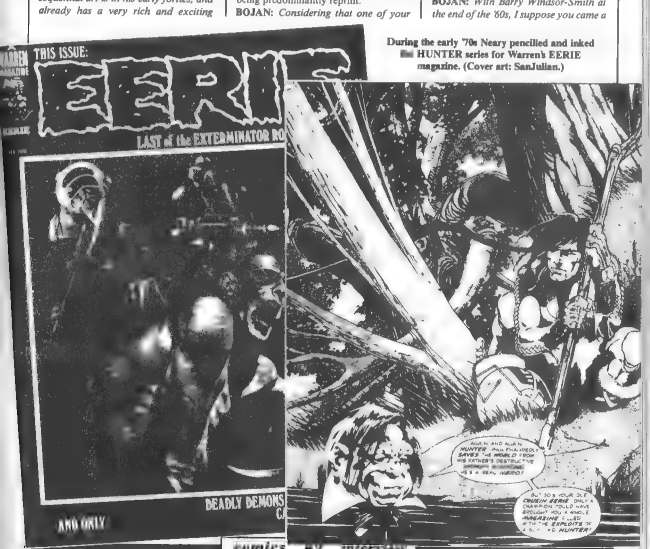

During the early '70s Neary pencilled and inked the HUNTER series for Warren's EERIE magazine. (Cover art: SanJulian.)

"Alan Davis turned up with work. It looked good and

long time before the tidal wave of British writers and artists which crossed over to America . . .

PAUL: Yes . . . Barry Smith and also Steve Parkhouse were the British creators who first made the trip across. They were a little older than me, and beat me to it. And also George Barr was working in the American industry, for Warren Comics. There were a few of us around, but the main "exodus" happened later on.

BOJAN: *But you crossed the Atlantic first, with your work for Marvel?*

PAUL: No, it was Warren Comics. While I was at university I wrote and drew a three-page story which got published in MONSTER TIMES, a short-lived newspaper at the end of the '60s. I must have been around 19 then . . . A Canadian contact called John Mansfield was a big-name fan at the time and took the artwork to Warren, who was producing comics like CREEPY, EERIE and VAMPIRELLA . . . and also BLAZING COMBAT . . . gorgeous black-and-white magazines that were well printed and published in a slightly larger format than mainstream comics. At the time they were just about to have a lot of European people begin to work for them . . .

BOJAN: *The Spanish guys?*

PAUL: Yes, SELECCIONES ILLUSTRADAS, **José Toutain's** people. They were just beginning to work for Warren. I didn't know about it when I took my stuff across but I saw it in the office before it was actually printed. There was **Esteban Maroto, José Ortiz . . .**

BOJAN: *Gonzalo Mayo?*

PAUL: Yes, **Mayo** . . . also **Luis Garcia, Jose Gonzales** . . . a lot of people . . .

BOJAN: *SanJulian on covers . . .*

PAUL: And **Fernando Fernandez** was

Here's another series Paul drew for Warren's EERIE.

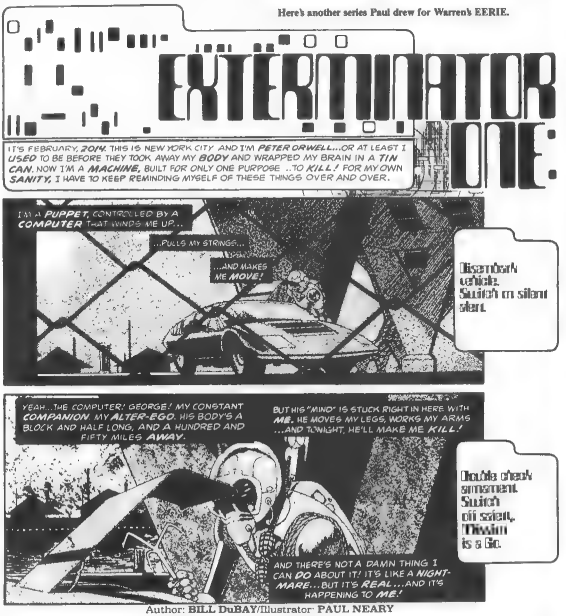
EXTERMINATOR ONE:
IT'S FEBRUARY, 2014. THIS IS NEW YORK CITY AND I'M PETER ORWELL...OR AT LEAST I USED TO BE BEFORE THEY TOOK AWAY MY BODY AND WRAPPED MY BRAIN IN A TIN CAN. NOW I'M A MACHINE, BUILT FOR ONLY ONE PURPOSE ..TO KILL! FOR MY OWN SANITY, I HAVE TO KEEP REMINDING MYSELF OF THESE THINGS OVER AND OVER.
I'M A PUPPET, CONTROLLED BY A COMPUTER THAT WINDS ME UP...
...PULLS MY STRINGS...
...AND MAKES ME MOVE!
Disembark vehicle. Switch on silent alert.
YEAH...THE COMPUTER! GEORGE! MY CONSTANT COMPANION. MY ALTER-EGO. HIS BODY'S A BLOCK AND HALF LONG, AND A HUNDRED AND FIFTY MILES AWAY.
BUT HIS "MIND" IS STUCK RIGHT IN HERE WITH ME. HE MOVES MY LEGS, WORKS MY ARMS ...AND TONIGHT, HE'LL MAKE ME KILL!
Double check armament. Switch oil alert. Thumb is a go.
AND THERE'S NOT A DAMN THING I CAN DO ABOUT IT! IT'S LIKE A NIGHTMARE...BUT IT'S REAL...AND IT'S HAPPENING TO ME!

Author: **BILL DuBAY**/Illustrator **PAUL NEARY**

BATMAN ®1992 DC Comics, Inc. / CAPTAIN AMERICA & X-MEN ®1992 Marvel Entertainment Group, Inc. / Hell's Angel & Death's Head ®1992 Marvel UK Limited / EERIE Magazine, Hunter, Exterminator ®1974 Warren Pub.

I couldn't understand why he wasn't already published."

there . . .

BOJAN: *So again, you came into the "Warren — Phase Two" when they definitely had to abandon Jim Warren's attempts to revive the EC image and style of comics.*

PAUL: I think that's true. The "old guard" had quit almost together for contractual reasons. There was some kind of a wrangle there after **Rocco Mastroserio's** death, and pretty soon they left . . . and **Bill DuBay** came across from the West Coast to pick up the editorial reins. It was during that time that the whole changeover went from being as you said "EC Revisited" to being more of a European showcase, I guess.

BOJAN: *Yes, later on — I remember — they even introduced some French people . . .*

PAUL: **Paul Gillon,** yes. He was good. Great stuff . . . but that was just reprint, though. The earlier stuff they've actually written in America and had it drawn by the Spanish artists. I think **Louise Jones** took over from **Bill DuBay** and moved away from this, and began to employ more U.S. people. This was in the few years before she went to Marvel . . .

BOJAN: *And became Louise Simonson.*

PAUL: Yes.

BOJAN: *One thing that I stumbled upon reading a recent issue of COMICS INTERNATIONAL (a British trade newspaper independently created and edited by Derek "Dez" Skinn, with the recent addition of color and national distribution) was about you . . . I'm interested about your co-operation with penciler Alan Davis before his pencils went into "the perfect marriage" with the inks of Mark Farmer. You were associated on many occasions with Mr. Davis, right?*

PAUL: Yes. I had a brief stint in Marvel UK before I came here this time. It must have been about 12 years ago . . . it was from '79 to '81. I was working as an art director and eventually became editor-in-chief just for about 18 months. But I was there for a while and during that time . . .

BOJAN: *Before this tenure?*

PAUL: Yes, as I said it was at the end of the '70s, from 1979 to 1981. So it's a little over ten years ago. Even when I got there we had good people working in Marvel UK. **Dez Skinn** was collecting together a pool of talent and he was attempting to put together new comics, principally to do with Spider-Man and Hulk . . .

BOJAN: *Was it a British-produced HULK?*

PAUL: Yes . . .

Neary inks Alan Davis' pencils (DETECTIVE COMICS #575).

BOJAN: *It's important now to stress the fact — not a reprint, but domestically produced comics, unlike AVENGERS, SPIDER-MAN . . .*

PAUL: That's right. Dez was making new pages in Britain. He had **David Lloyd** working on NIGHTRAVEN, **Dave Gibbons** was working on DR. WHO, **Steve Dillon** was just beginning (he was 16 or something). I joined and . . . right after Dez left and I became editor-in-chief, **Alan Davis** turned up with some work. It looked very good and I couldn't understand why he wasn't already published. He wasn't that interested in doing superhero work, but I wanted to bring back CAPTAIN BRITAIN. So I asked him to re-design the costume. I wrote a few plots which brought Captain Britain from where he was left in the last series written by **Steve Parkhouse.** He'd been left dropping through the mists of time. I wrote a few plots and I asked **Dave Thorpe** . . . who was working in-house as an editor at the time to script it. We worked like this on the first three episodes; after that I left and **Bernie Jaye** took over as editor on the strip and put **Alan Moore** on the writing chores.

BOJAN: *So it was the nucleus of the talent which literally spread around the world?*

PAUL: Yes, I had already given **Alan Moore** his first job in a back-up strip in DR. WHO WEEKLY. **Steve Moore** who was . . . they have the same name, but are not related . . . Steve was writing DR. WHO for us and he recommended Alan for the job. When **Dez Skinn** moved to

"Marvel UK was integral in bringing together talent which

the WARRIOR magazine he began to employ some of the people that worked for Marvel. I recommended **Alan Davis** to him, he already knew **Steve Dillon** and **Alan Moore,** who began to work on Marvel Man. WARRIOR and Marvel used many of the same creators at the time.

BOJAN: *Like a small outpost?*

PAUL: Yes . . . except that WARRIOR was more experimental, also creators kept copyright on their characters. Dez was always interested in doing new stuff and he had a lot of enthusiasm. It was a shame when WARRIOR went down, but the movement continues. Al in a way carried on what was happening in WARRIOR. At the very least, Marvel UK was very integral in bringng together a lot of talent which, as you said, dispersed across the world, and it's happening again in a similar way now. Twelve years later we have people working here that are British and not widely published before, so it seems like there are always good people around.

BOJAN: *You have changed your style very often. Comparing your work for Marvel and Warren, do you have your personal style and were you primarily penciller, inker, or both?*

PAUL: Like most people that worked with Warren I used to be both. They didn't really have a "penciller/inker" system . . .

BOJAN: . . . *but you had, for example, Carmine Infantino inked by Alex Nino!*

PAUL: That was later on, after I had left. **Bill DuBay** was a personal friend of Infantino and he brought him in. Probably Carmine didn't want to ink his own work. Carmine was from DC Comics and there they always had a penciller/inker system. I'm not quite sure how it worked, but I like them both separately and their styles really did go together well . . .

BOJAN: *It was really beautiful to behold. Now considering, for example, your version of Captain America and your work on some horror titles for Warren, I can see a drastic change which is not diminishing the quality of your work. I'm just interested in why you did it?*

PAUL: Well . . .

BOJAN: . . . *Is it some kind of*

Paul's pencils inked by the one and only Joe Sinnott (CAPTAIN AMERICA #319).

HELLO, CAPTAIN! THIS IS AN UNEXPECTED HONOR!
HOPE YOU DON'T MIND MY APPREHENDING THIS MAN.
NOT AT ALL. THAT CREEP'S PUT OVER TEN LOCAL BLUES IN THE HOSPITAL.
SAY, BLACKLASH--
--YOU USED TO BE A WELL-CONNECTED NITMAN. WHAT'S WITH THESE SMALL-TIME JEWELRY HEISTS?
I DON'T GIVE A HANG ABOUT MY REP ANYMORE I'LL BE DEAD SOON ANYWAY. ALL I'M TRYING TO DO IS GET ENOUGH BREAD TOGETHER TO SUPPORT MY MOM AFTER I'M GONE.
WHAT DO YOU MEAN YOU'LL BE DEAD SOON?
COME ON, MAN--YOU MUST KNOW THERE'S A MAD KILLER ON THE LOOSE, GUNNING DOWN HIGH PROFILE COSTUMED CRIMINALS LIKE ME. I'M NOT ONE TO SCARE EASY--
--BUT WHEN HE OFFED MY OLD BUDDY THE MELTER--THAT'S WHEN I KNEW NOT EVEN I WAS SAFE!
*IN AVENGERS # 263.

has dispersed across the world, and it's happening again."

I'VE NEVER SEEN ANY PLACE LIKE THIS...
AND I'M GLAD!
HOW 'BOUT A HUG, LONGSHOT.
ALISON, WHAT THIS PLACE MAKES ME FEEL...
RIGHT NOW, I COULD USE A LITTLE TENDER LOVING CARE.
...IS THAT FEAR?
THE HECK WITH IT--
--AH SAY WE FIGHT THE TOAD!

More of Paul's black ink over Alan's graphite (X-MEN ANNUAL #11).

"Moebius/Giraud division" or is it just the assignment which requires the use of various techniques, styles etc.?

PAUL: Depending on the work . . . who I'm working with . . . I've drawn in different ways. To begin with, I became an American comics fan when American comics came to England in the very early '60s. In 1960 I was ten and suddenly everyone in the playground was standing around with these comics! One morning it happened — just like that! One friend of mine was holding what seemed to be a very small comic . . . I'd never seen anything like it, I couldn't believe it! There were no science fiction comics in Britain at the time.

BOJAN: *But what about DAN DARE, by Frank Hampson, Frank Bellamy . . .?*

PAUL: There used to be one to two pages of sf in some anthology comics.

BOJAN: *So there were no magazines devoted entirely to sf?*

PAUL: No, not at all. My brother used to read EAGLE and I read just the front and the back of the cover. That's it, I didn't look at the other stuff. My brother used to pull the covers off them, to pile up DAN DARE and throw the rest away. Basically, there was very little sf stuff around and suddenly when all these SUPERMAN and BATMAN comics turned up it was quite unbelievable. And there it was all at once, right in front of us. I became a real American comics fan at that point and a lot of other people of the same age did too . . . **Dez Skinn** did, I think it's the same with **Brian Bolland** and **Dave Gibbons.** The comics we remember were DC comics because in 1960 there weren't any Marvel ones. The comics that were to become Marvel were still "monster" comics. It was okay, but SPIDER-MAN hadn't happened yet, THE FANTASTIC FOUR hadn't happened yet, so most of the people of my age remember just DC's from their early days.

When I began to work for Warren I was just outgrowing four-color comics. I saw some of Warren's black and white art-type comics, and a lot of artists I recognized were from EC days . . . and also people like **Steve Ditko** were drawing there. I just thought it was terrific! I went to see **Jim Warren** and ended up doing sf stories and an sf/barbarian strip called HUNTER. The work was very influenced by the artists whose work I liked in comics at the time. **Neal Adams** was the real big buzz at the time, and I've always loved the EC people . . . **Frazetta, Williamson, Wally Wood, Krenkel, Crandall** and the others. I liked the work of **Jeff Jones** and there was a strong barbarian movement around at the time. CONAN was big, **Barry Smith** . . .

BOJAN: *A whole sword and sorcery genre in comics was getting off the ground . . .*

Cover pencils and inks by Paul (CAPTAIN AMERICA #303).

"I've refined my style to make it easier for me to draw."

PAUL: Yes, it was very big. So, all that imagery was in my head — **Jeff Jones, Frank Frazetta, Neal Adams** who was appearing also in the color comics . . . there was a mixture of influences there which I was affected by. It was only later on when I left Warren that I began to get distracted from that

I started to work with **Syd Jordan** on the JEFF HAWKE syndicated daily strip. Syd took a much different view of things; he wasn't really into comics and had a lot of photographic references around him. I began to draw in a slightly different way during the time I was working with him.

I also did some film adaptations for THE HOUSE OF HAMMER. **Dez Skinn** was running that and I did some movie adaptations for Dez and it was a further step toward drawing in a more realistic way — a photographic way. I was interested in that for a while but I stopped working with Syd after about 3-4 years. That led up to the time I spent in Marvel UK for the first time round . . . that must be about '75-'79. When I went to Marvel UK I decided to really forget about using photographic influences that helped me to draw and just sit down and get into mainstream comics. In the early work I did for Marvel UK, I was really finding my feet in cartooning. That was a learning time for me being in Marvel UK; I discovered storytelling and ended up drawing much more quickly. By the time I left Marvel UK to freelance for Marvel US, I was up to three pages a day.

BOJAN: All *pencils and inks??*

PAUL: No, they call it "breakdowns", almost finished pencils. While I was doing AGENTS OF S.H.I.E.L.D. and CAPTAIN AMERICA that was the kind of rate I was doing, which for me was odd. I had been doing only a couple of pages per week while I was at Warren. Over the years since I began to draw freely in this way; the standards of what I've been doing have come back up to the standards of what I was doing at Warren. I could sit down and do that HUNTER stuff much more easily now . . . so you're right, I've refined my style in a way that it makes it easier for me to draw.

BOJAN: *These early experiences with comics . . . did they trigger your ambition to become an artist? And how did you start your association with Marvel USA? Did you just go over there or you mailed your pages to them?*

PAUL: Well . . .

BOJAN: *. . . and when did you start professionally — officially speaking?*

PAUL: I've been working for fanzines in Britain . . . for an Irish fanzine called HEROES UNLIMITED, from the time I was sixteen till the time I left university. I was about nineteen when I did the three-page story I told you about. I sent it to the MONSTER TIMES and they printed it. And I just went from there! The work was taken to **Jim Warren** and I was still there all afternoon . . . we had a very lively discussion. He ended up giving me a script, a try-out one, and I pencilled and inked it and it was the beginning of about eight years of working for Warren. It would be interesting to tell a long story how I tried and tried and tried to get my work published but it wasn't like that. After that I just moved around inside the industry.

After Warren I worked for **Syd Jordan** on JEFF HAWKE and then went to work with **Dez Skinn,** whom I've known from the early days in fanzines when I was at college in Yorkshire, not far from where he was living . . . and when he began to work for Marvel I contacted him. I began to work there, I drew HULK with **David Lloyd** and I did some BLACK KNIGHT work with **Steve Parkhouse, John Stokes.** When I left Marvel UK I already knew **Jim Shooter.**

Paul inking over Bryan Hitch (HELL'S ANGEL #4).

"I did SPIDER-MAN, X-FACTOR . . . a lot of annuals."

We used to talk on the phone when I needed pages from him for Marvel in Britain. He knew me, he knew my work on HUNTER from Warren days and he had already suggested that he thought my style might suit CAPTAIN AMERICA.

I asked him if he had any work when I left Marvel UK as an editor. Jim lined me up with **Mark Gruenwald**, who needed a penciller for CAPTAIN AMERICA. That's how I began to draw for Marvel US . . . it was kind of inside the company, really.

All through the '80s I worked for Marvel and I did CAPTAIN AMERICA, KA-ZAR, SPIDER-MAN ANNUALS, X-FACTOR . . . a lot of annuals, and ended up doing the NICK FURY graphic novel series and then I began working with **Alan Davis** as an inker . . . DC BATMAN stuff and EXCALIBUR . . . and we ended up with the WOLVERINE graphic novel which we wrote and drew. That was the last thing I did for Marvel; then I came here.

BOJAN: *Can you take us through the history of Marvel UK and the people who have sat in that chair before you?*

PAUL: Marvel had been pretty well a reprint organization in the very early days of the mid '70s. It was reprinting STAR WARS, that was the monetary input. The STAR WARS films had sparked off a big response in America and it was echoed in England. Marvel UK was small, just an office in Seven Oaks in Kent. They re-processed the pages for black and white magazines with grey tones before publishing them. Dez talked **Stan Lee** into upgrading that reprint organization into something that would produce the British pages. That's really how Marvel UK began in the form that it is now. In terms of people that have done this job, there was Dez; when he left I took over briefly and then I suppose for quite a few years, leading up to the last year, **Jenny O'Connor** was here. So really you can count the people on the fingers of one hand.

BOJAN: *Was there any discontinuity in the existence of Marvel UK as a company during all these years?*

PAUL: No. It's had different emphasis on the kind of publications it put out. When I left I think the real steam went out of sf mainstream comics or heroes. **Jenny O'Connor** and **Robert Sutherland** were much more interested in the "nursery market," like CARE BEARS etc. In the mainstream section from time to time they had limited success.

BOJAN: *Excuse me for this question. I don't want to sound rude, but is there any sense in the existence of Marvel UK when we already have the import of all the Marvel comic books directly from the United States?*

PAUL: Well, the comics that come from America are not distributed on a network that ever allows the big sales. The distributors don't see them as particularly marketable in big numbers — but they are present in some newsagents' shops. The funny thing is that the comics come in a kind of "job lot" which is a collection of various different types of comic titles that they put in newsagents' shops without individually identifying them. So, X-MEN sells roughly the same as anything else in England; there isn't much of an emphasis or a knowledge by the newsagents what the different comics are about. They really don't particularly like the small format. The comics have to be sold cheaply. They can't sell them in big numbers. They sell through the import-shops, but also not in big numbers . . . the kind of numbers they're selling here is a very small fraction of the American print run, and it's an interesting extra for them, but it's really just 5-6 thousand copies of each title.

BOJAN: *Is the original production in London intended just for the UK market or including abroad and USA?*

PAUL: Which particular strips?

BOJAN: *The strips you are producing in general in your line of comics.*

PAUL: OVERKILL — the new fortnightly comic that we are bringing out is

Central portion of a 3-piece wraparound/foldout cover for the first issue of the new DEATH'S HEAD ongoing series. Pencils by Liam Sharp with Paul's inks.

"Every plot with American characters I send to America

Paul's never pencils for HELL'S ANGEL #2 — later inked by Sharp.

to be sure we're not going against their developments."

going to be in two different formats. It's the first time we've done this. We're bringing out five heroes in one comic in Britain, in a slightly larger format than the American monthlies. And in America each one of these heroes has his or her own American comic. So, it's five comics in America and one fortnightly comic in England.

BOJAN: *And how much are you independent in your production from the Marvel N.Y.C. office?*

PAUL: In terms of our own heroes — totally independent.

We have had talks with **Mark Gruenwald** and **Tom DeFalco** about various approaches that they think are pertinent to the American and British markets, and in that advisory capacity talks with them are always interesting. When we use their heroes, every plot that contains the American characters I send to America to be sure that we're not going against their characterization or plot developments.

BOJAN: *So it has to be approved, the use of their properties, right?*

PAUL: I could do it in a less rigorous way than I'm doing it, but I want to do it properly. It's my choice to have a good relationship with our US counterparts. I want them to see the pages, to make sure that we don't do anything they wouldn't like.

BOJAN: *You had and still have other titles outside the Marvel Universe, in your agenda. Can you explain how did it happen, to include TOM & JERRY (till recently), GHOST BUSTERS etc. in your line?*

PAUL: Most comics operations in Britain have two sides to them . . . they have the origination capacity and also they have a licensing side which will buy the rights predominantly to characters that are well known for some reason or another. Actually, there are just two main reasons . . . some classic characters like Rupert the Bear are well-known historically, and other characters like Tom & Jerry are widely seen on television . . . that's a very important part of the deal. So, if the character comes on TV and there's an awareness in the country, it's much easier to sell the comic book under those conditions. And when something is on TV and it's been seen, then comic-book companies like us will pitch in for the rights to make a comic book, really to sell it off the back of the TV program. So, the properties you named were on TV at the time when the first publishing occurred.

BOJAN: *So how come SCOOBY DOO is published here instead of by some other company, maybe one which specializes in adaptations of TV shows in comic-book form?*

PAUL: I think it depends on the availability and who has contacts with whom. Marvel UK paradoxically has a strong tie-in with Warner Bros.

BOJAN: . . . *But Warner owns DC Comics?!*

PAUL: Warner Bros. owns DC and it's interesting that when we go along to Frankfurt, Germany, to the book fairs, we're there with our American cousins on the same stall and the Warner Bros. people would come to talk to us! In America there's opposition and in Britain we have a different arrangement.

BOJAN: *So that's the reason why you have TINY TOONS and they were intended to be published by DC, as I heard last year during the UKCAC?*

PAUL: Precisely. WB has licensed it to us. We have a very good relationship with their London office.

BOJAN: *It's astonishing, since there was London Editions (now merged with Fleetway into Fleetway Editions) which published DC-related materials . . .*

PAUL: Yes, that's true.

BOJAN: *Do you see a successful future for this company you're the head of — considering the absence from comic shops? The appearances at the news-agents' shops aren't regular and some titles aren't easy to find . . .*

PAUL: One of the things we are doing now at Marvel UK is increasing the quality of our output and explaining to the trade the reasons why they should stock our product. It's a long job. Our new fortnightly comic, OVERKILL, contains fully-originated strips instead of being largely reprint as it might have been in the past. We're trying to re-vamp our output and also associate the Marvel UK name with quality publications.

BOJAN: *Why is the marketing non-*

Character and suit design sketches for HELL'S ANGEL by Paul.

"The purpose of our OVERKILL comic, containing

sufficient in some cases? For instance, NIGHTRAVEN — THE HOUSE OF CARDS by Jamie Delano and David Lloyd is almost impossible to be found and it wasn't advertised enough . . .

PAUL: What you've said is a contradictory statement . . . what you said is you can't get it and it wasn't advertised enough. Those two statements don't fit. NIGHTRAVEN was solicited through the same channels that we solicit all our publications through.

BOJAN: *Yes, I understand but I'm trying to connect the facts that I didn't find the hype, shall we say, the hype behind it which can be seen behind some other titles. In bookstores, comic shops and in newsagents' shops I just couldn't find NIGHTRAVEN and I wanted it desperately . . . I don't expect you to answer me why I can't find it, Mr. Neary; I'm just curious why it isn't more present on the market . . .*

PAUL: Because not many people wanted to order it . . . that's the answer. When some bookshops don't have it and some do have it, it's because there weren't enough orders. Our print run is set by the orders we get beforehand.

What we did with that graphic novel is what we do with all our comics. That is — to advertise to the trade. This is not in generally-available magazines. They're trade magazines and trade release pamphlets which go to the actual warehouses and the distribution companies.

BOJAN: *Like internal newsletters?*

PAUL: Exactly. To Diamond, to Titan Books . . . and what happens is that Marvel has the leaflets which offer up the publications that come out that month in order for orders to be placed. And we use that system for everything we do and we put the NIGHTRAVEN graphic novel through that procedure.

The orders that are made are used to determine the print run. Then we take the comics or graphic novels that we have printed and we send them to the people in numbers that they wanted them, and that process is the same for *everything* we publish.

BOJAN: *Is there a chance for creation of some kind of . . . shall we say . . . "subuniverse" which would be incorporated with the reciprocity in an American university of American Marvel heroes, with limited independence or maybe more close cooperation?*

PAUL: Yeah, that's exactly what's happening. The entire purpose of our new OVERKILL comic, containing new heroes, is that we release them into the Marvel Universe. Incidentally, OVERKILL is a first in British publishing, because all the strips in there relate to each other. They are all happening in the same place and time . . . and one hero can meet another hero in the pages of either strip. The pages of OVERKILL will contain the British Marvel Universe! American editors are also interweaving them with the stories that we've made using the American heroes. There's obviously a complete overlap of the two universes that exist in the world at the same time . . . if Iron Man flies across the Atlantic, he's going to meet Hell's Angel and all the others.

DEATH'S HEAD II #2 cover by Neary & Sharp. Next page: More Warren work.

BOJAN: *Are we going to see the rise of the independent serials which would make a whole with the current American serials so the New York HQ would become more integrated with Marvel UK?*

PAUL: The creative overlap and agreement that's occurred since I've been here is, I think, at an all-time high. And we've had one or two American editors expressing their interest in the heroes that we are doing. **Fabian Nicieza** has been very supportive and is interested in MOTORMOUTH because it stars a young teenage character. He was playing around with the idea of using her in NEW WARRIORS and of course I'm in total agreement with that . . . I love it. We need to establish the character of

new heroes, is to release them into the Marvel Universe."

Motormouth fully, before it can be "borrowed" successfully. In a few months when the Americans have seen what our characters are, what they represent, I'd love to see them using them freely in their comic books.

BOJAN: *It would be much easier than teaming up Batman and Judge Dredd because of the legal stuff . . .*

PAUL: Yes, that's it. There are no legal complications and in the DEATH'S HEAD II mini-series the last issue was complete mayhem with the American heroes and Death's Head getting involved in some very strange things. *(The magazine is carefully examined during this part of the conversation.)*

BOJAN: *This is a completely British comic, is it?*

PAUL: We have produced DEATH'S HEAD II and we used the Fantastic Four for the second issue and there are some alternative versions of Marvel heroes of the future in issue four. Futuristic versions of a lot of Marvel America characters . . . we're bringing back THE RHINO in a very strange form, we've got futuristic versions of Captain America and a lot of the other American superheroes. It really is good fun . . .

BOJAN: *In a way — "Marvel World of Tomorrow — the British Way"!*

PAUL: Yes! *(Laughter.)*

BOJAN: *And this comic book, by the way, looks very* comic-book *compared to the dominant British comic-magazine format; do you have an impression that British principle of the magazine-anthology is not functioning in the best way in the context of the American comic-book image?*

PAUL: From the outside it must look confusing, what we are doing, perhaps even looking as though we're not sure what we are doing. We know what we're doing . . . we're aiming different formats at different segments of the marketplace. The feedback that we get from distributors and retailers sometimes tells us different than we think ourselves. We might sometimes make decisions that appear to the comic fan to be crazy, but which are done for reasons that are hidden from the "normal" comic reader. It often has a lot to do with the distribution companies and their methods of selling to the people that they had contacts with in the retail world.

BOJAN: *That is why we have NIGHT-RAVEN — HOUSE OF CARDS in France in album format for their market instead of here . . .*

PAUL: If you put out the book here in Britain and it sells 5,000 copies and then the French publisher comes to you and buys the rights to publish and when he tenders it in his country and it sells five times more, well . . . that's his gain!

BOJAN: *Is there a disproportion in your desire to compromise the editions for younger audiences and "Epic-like" image of graphic novels for more adult and/or sophisticated readers and is it a . . . 10 to speak, a happy solution?*

PAUL: I think that it is . . . there are two separate markets there and I think that one should not be an off-shoot of the

other. If you think about the ages of people that read the comics, when they are 13-14 they read comics far more than when they are 19-20. And kinds of profits that are available to the company in what's become known as the *mainstream* which most of the comics existing in America are — I'm talking about SPIDER-MAN, AVENGERS, CAPTAIN AMERICA . . . the Marvel mainstream — takes care of most of the audiences in terms of the reading numbers. And when you move up towards the older age groups, the numbers come down and the prices go up which is the way it works the best financially. But I think that in our terms we've got to handle the mainstream first. We have to . . . I want to make a thriving mainstream publication in this company before I think about the graphic novels and work for older fans.

BOJAN: *Like this DEATH'S HEAD comic book?*

PAUL: I consider it to be mainstream because its content is suitable for the mainstream readership, and it's also understandable by them. We have considered the way in which we have depicted the nudity and violence, I think it's suitable for the Marvel mainstream in America.

BOJAN: *Now, one question about the technological side of the craft of producing the comic pages; I've noticed on your stand now during the last convention that your artists are drawing more and more with markers and fibre pens — tools which are favored more than the classical tools, like dip-pens and brushes . . . Is there any editorial control over the technology of work and is it similar to the one in the USA? I didn't notice on the American originals that they're abandoning "old-fashioned" drawing equipment . . .*

PAUL: Yes. I know what you're saying. There were always people who've used markers like . . . I think . . .

BOJAN: . . . *Gil Kane?*

PAUL: Gil Kane, yes . . . he works with them and . . .

BOJAN: . . . *Neal Adams . . . John Byrne . . .*

PAUL: I didn't know that . . .

BOJAN: *Yes, Mr. Adams uses a Pilot fineliner for inking his pencils. Other artists prefer Japanese stuff like Tombows and Penteli. They have invented some stuff which is a fountain brush* (the interviewer shows Mr. Neary a Pentel brush-pen with permanent ink cartridges) *and I know that Mr. Byrne probably uses something like this, see?* (at the same time the interviewer gets a market-tool of Japanese origin which demonstrates a nice thick-and-thin effect of the line, which he leaves with Mr. Neary). *It imitates the brush line with a very flexible rubber tip . . .*

PAUL: That's what **Liam Sharp** uses to ink! This one here, this is the fibre pen with the quality of brush and it holds a very good point . . . I think you have to have a very steady hand because it becomes very fat if you move it even slightly towards the paper. It takes a different discipline. When I was at

FREE COPY OF *COMICS VALUES ANNUAL* WITH EVERY SUBSCRIPTION!

NOW ONLY $24.99

40% OFF COVER PRICE

Ten Reasons to Buy *Comics Values Monthly*

- **An irresistible subscription offer**
- **The Price Guide seen on the Home Shopping Network**
- **The most complete comic listings of all of your favorite *DC, Marvel, Image, Dark Horse* and *Valiant Comics***
- **Prices you can trust**
- **Everyone at CVM is really cool!**
- **Future Picks that could be worth hundreds**
- **Regional Reports: News and information from comic retailers across the country**
- **Free Poster every month**
- **Belly-Achin' laughter: C.V. Mail and C.V. Funnies**
- **Jus' Because!**

COMICS VALUES MONTHLY

ONE YEAR (U.S. ONLY) $24.99 ___ (Add $3 S&H)
ONE YEAR (OVERSEAS & CANADA) $66.00 ___

Name _____

Address _____

City _____ State _____ Zip _____

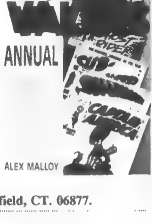

Please find my check enclosed for _____ and send me a free copy of *COMICS VALUES ANNUAL*. Begin my subscription with issue # _____.

Send to: Attic Books, Ltd., CVM, 15 Danbury Road, Ridgefield, CT. 06877.

"I've moved from work on the page to overseeing projects."

Warren they *tried* to stop me from using a felt-tip because at the time they weren't waterproof. They didn't have the permanent ones! I think that's the danger, the pen in use not being waterproof. So obviously that's something we have to be very careful about here, sending them through the mail . . . but as far as I'm concerned, if it's providing a black, clean line I'm fine with it. I know that **Gary Erskine** uses a wedge-shaped pen which is a felt-tip which looks like the end of a very small screwdriver . . .

BOJAN: *. . . like lettering pens for thick-and-thin effects?*

PAUL: That's right, *italic*, yes . . . it's about three millimeters across the end. He uses a corner of it for thin lines and uses the flat side one way or the other for medium and thick lines. He's very versatile with it. I mean, just looking at the pages I couldn't tell, I'd say he's using the brush. If I find that he's using a match-stick dipped in ink I wouldn't care. If it works like it does, it's good enough for me.

BOJAN: *Of course. Neal Adams' pages inked with his Pilot fineliner are not low in quality compared to his previous pages rendered with pen and brush dipped in India ink . . .*

PAUL: Yes, of course . . . although personally I prefer more of a line thickness variation.

BOJAN: *Okay . . . where's Marvel UK now compared to other British publishing houses?*

PAUL: Because we've been for about the last ten years really concentrating on the younger age group we don't have a cult following. It's not natural for the top-quality freelancers to work for us in the adventure genre. I hope to turn it around. I mean, we have a capability now of putting out a smaller number of very nice comics and I think it's a matter of us just being here for long enough, doing good stuff so that other top creators just aren't that surprised by the fact that Marvel UK has done something which looks nice. I think if we are here long enough, eventually it might sink in that we mean business.

BOJAN: *How do you see your personal future in the comic-book field? In this office or maybe in some other area and/or media? Or maybe outside the comics?!*

PAUL: I seem to have moved away from doing work on the page into overseeing projects, but I don't necessarily need to stay in this area. If maybe in a year's time someone offers me a nice graphic novel I might be persuaded.

BOJAN: *Do you sense the time will come when the British creators will incline less towards the American market and publishers because of the much better and more lucrative situation here, in Britain?*

PAUL: I think that in terms of the creator's interest the bonus system's a lot better, a lot more established in America. And people are very bonus-conscious! When they come to the book or if they're offered a book, they want to know what and how the sales are and they'll get their calculators out and do the little sums to see what their page rate'll eventually be.

BOJAN: *Calculating their royalty in advance?*

PAUL: In a lot of cases, especially at Marvel, the royalty can make up the majority of the paycheck. The page-rate becomes secondary to the sales of the book. Creators in Britain are not used to this sort of reasoning . . . but we're re-writing the book on that.

BOJAN: *What is the understanding of British creators?*

PAUL: I don't think that the British creators really believe that a comic company is going to pay them much in the way of royalties. It's very different here because on DEATH'S HEAD all the creators got much more money on the royalty than they got on the payment. And if you worked in terms of actual page rate it would be phenomenal inside the British industry. It would create a sensation if we said *"We're paying that much a page"* on the outset.

BOJAN: *Which are the creator's rights here, like for example — when he or she creates something new, quite original and un-used concept, compared to his or her American peer?*

PAUL: While I was working for the Americans they changed their plan and they've been changing since I last worked for them. They've changed from paying a percentage of the profits they've made, to paying on actual cover-price of the book. They have also paid on sales over 100,000 only, and also on sales from the ground up. They adjust from time to time and I don't know exactly what they're doing now. What we are giving is 4% of the cover price above 50,000 sold. Now, as far as I know it's comparable to the American payments, but it's a slightly

From CAPTAIN AMERICA #313, Al Williamson inks Neary. A dream come true for Paul.

"Tom DeFalco has final say on how we use his characters."

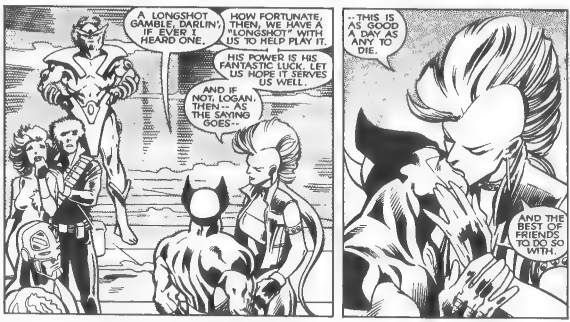
A LONGSHOT GAMBLE, DARLIN'. IF EVER I HEARD ONE.
HOW FORTUNATE, THEN, WE HAVE A "LONGSHOT" WITH US TO HELP PLAY IT.
HIS POWER IS HIS FANTASTIC LUCK. LET US HOPE IT SERVES US WELL.
AND IF NOT, LOGAN, THEN -- AS THE SAYING GOES--
--THIS IS AS GOOD A DAY AS ANY TO DIE.
AND THE BEST OF FRIENDS TO DO SO WITH.

Two more panels from X-MEN ANNUAL #11 — Davis and Neary.

smaller percentage being paid out. The important thing is that, as far as I know, it beats any existing British scheme. Our royalty agreement was made more with an eye to putting out a better royalty system than Fleetway, than it was to put out a royalty system that matched up with Marvel America.

BOJAN: *One thing has just occurred to me now . . . In Marvel USA where you have editors and editors-in-chief coming directly from the writer's positions, you come from the artist's profession!*

PAUL: It may look like that . . . in fact, most of the work that I was doing before I came here was not strictly to do with making drawings. I was working as a consultant at Fleetway which meant talking to young artists. It was a lot of thinking work, it was a lot of planning and analysis work and also I was writing for **Michael Bennet**, editor of CRISIS magazine. I was also writing MOTHER EARTH with **Bernie Jaye** for 2000 AD . . . so at the point when I came here I was working in other areas too. Rather a writer-artist with a consulting capacity, but certainly I didn't see myself as someone who earned a living from drawing.

BOJAN: *You're really a complete industry man . . . considering the medium of the sequential art, of course . . .*

PAUL: Everything you said is right! *(Laughter.)*

BOJAN: *Do we have here "Creating The Marvel Comics — The British Way"?*

PAUL: Yep. That's it.

BOJAN: *Are you free to expand to some parts of the foreign markets without the watching eye from across the Atlantic?*

PAUL: Yes, we want to syndicate our material in Europe and the strange thing is that the response to Marvel Comics across Europe is very different in each country, even in the countries you'd think are similar or touching each other on the map. We encountered various different requirements from the publishers that we present our work to for syndication. Some countries are just beginning to reprint Marvel material but they want to use the major heroes, they want to do SPIDER-MAN, they want to do HULK . . . and it's almost as if they're afraid to jump ahead to anything that's been produced recently. They want to concentrate on the heroes that have been the big hit at Marvel historically. And that's their right to do that. Some other countries, principally I think the Scandinavian countries, are interested in more modern concepts like HELL'S ANGEL because it's based in Chaos Theory, it's very much New Age in its outlook. And STAR COMICS in Italy, just like Scandinavian publishers they think it's modern.

BOJAN: *Shall we eventually see a rise of a new animation studio based in London? Is the TV market lucrative for this company?*

PAUL: I think it could be, but it's premature to ask that now, I think. If you look at Marvel USA, they were around for a long time before they got into the TV market.

BOJAN: *In a way you're really free to do many things on your own and on the other hand cope with the control from across the Big Water . . .*

PAUL: I think "The Control" is a wrong word. I don't want to upset them and they don't want to upset me. If they take any of my characters and use them in a way I'm not happy with, it is not good for anyone . . . and the reverse is certainly true also.

BOJAN: *So you have the final word, concerning that?*

PAUL: **Tom DeFalco** has the final say on how we use his characters and I'm sure he is not going to do anything to my characters that would go against the grain. We have a terrific working agreement. Who "has to do" what hasn't even come up.

The point is, as a creative person I wouldn't feel happy just taking Spider-Man, who has been set up in a certain direction by Marvel America for over 30 years, and doing something inappropriate.

The characters at Marvel have got their distinction among the different characters and there are rules and the guidelines they've adhered to in order to keep them separate from each other. I don't want to take a character they've set up and do something irresponsible with it.

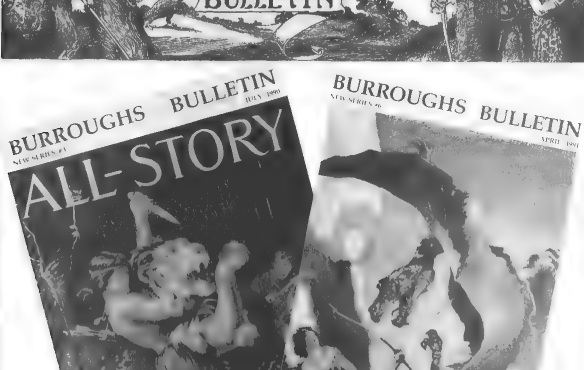

Subscribe Today!

The Burroughs Bulletin, a quarterly magazine, was founded in 1947 to honor America's master storyteller, **Edgar Rice Burroughs**, creator of **Tarzan of the Apes, John Carter of Mars,** and more than 30 other superheroes. Subscribers also receive a monthly newsletter, *The Gridley Wave,* and automatic membership in the **Burroughs Bibliophiles,** which holds annual conventions (**Dum-Dums**) featuring celebrity speakers, huckster rooms and recognition awards. Annual subscription rates are $28.00 (domestic) or $35.00 (foreign) to cover printing and mailing costs. Send subscriptions or requests for more information to George T. McWhorter; Curator, Edgar Rice Burroughs Memorial Collection; Editor, Burroughs Bulletin; University of Louisville Library; Louisville, KY 40292. Telephone (502) 588-8729.

"Artists and writers love their work and they

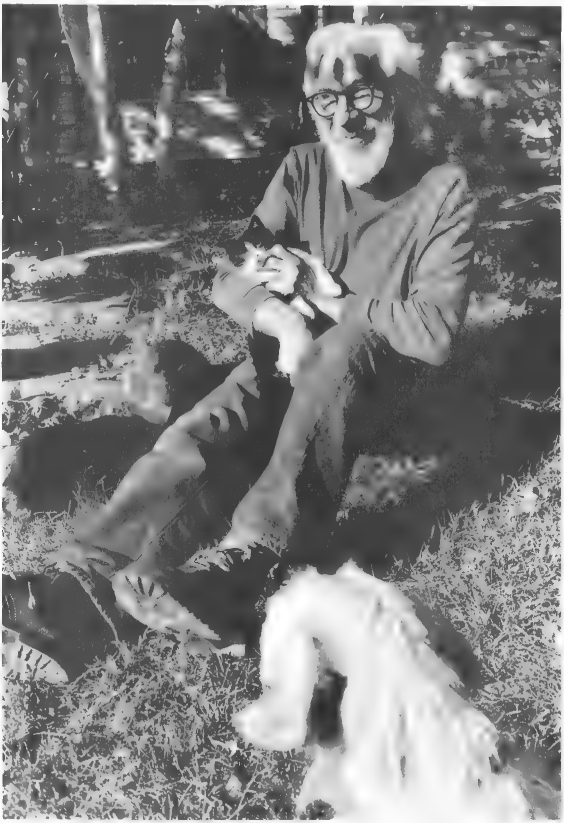

PHOTO BY EDWARD GRAZDA

want to continue doing it all of their lives."

The name Vince Fago may not readily come to mind when discussing comics professionals today, but few can match his longevity in the business. With over fifty years of practical experience Vince Fago has a diversity of credits to his name.

Growing up during the infancy of animation, Fago learned his trade as an animator and later applied that experience as editor for Timely Comics during the early 1940s. In fact, Vince developed a string of successful funny animal comics for Timely. FUNNY TUNES, KRAZY KROW, SILLY TUNES and SILLY SEAL COMICS were just a few of the comics that he drew during his tenure at Timely.

After leaving Timely, Vince worked a lifelong dream of being a freelancer into a successful career that has lasted decades. With a wide diversity of projects, from working on recreating the classics in paperback form to a ten-year stint on a syndicated comic strip, Fago has managed to live his life as a professional artist. Artist, animator, editor, inker, and penciller are just a few ways to describe the many roles that Vince Fago has enjoyed over the years.

And now, at the age of 77, an age when many people have long since retired, Vince is hard at work turning out even more creative works with the help of his Macintosh computer . . .

CHARLES S. NOVINSKIE: *It certainly seems, judging by your years in the business and the fact that you're still at it, that you love what you're doing.*

VINCE FAGO: That's certainly true! People that write or draw for a living have a certain talent. That in some ways is a disadvantage. You could make more money as an insurance salesman or something, but the fact that you love your work and that you love what you're doing is critical. I once had a friend at the HERALD TRIBUNE who said if they'd just bring his food on a plate that he'd continue to draw; he was willing to work for the food. Artists and writers love their work and they want to continue doing it all of their lives. That's the difficult part, because you get laid off, or a character goes out of style, and you find yourself out of work.

CHARLES: *You never seemed to have a problem finding work.*

VINCE: I knew I always wanted to work and I knew that if I depended on publishers — well, if they don't need you then they just don't care, they'll let you go. When I left the animation business to go into comics, it was a step down. When I was in animation there was this glamour of working with these guys that were in their thirties and were already the

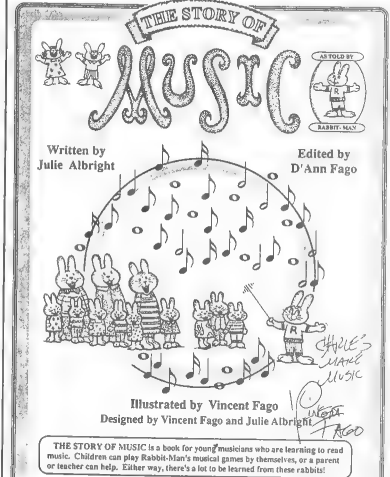
THE STORY OF
MUSIC
AS TOLD BY
RABBIT-MAN
Written by
Julie Albright
Edited by
D'Ann Fago
Illustrated by Vincent Fago
Designed by Vincent Fago and Julie Albright
THE STORY OF MUSIC is a book for young musicians who are learning to read music. Children can play Rabbit-Man's musical games by themselves, or a parent or teacher can help. Either way, there's a lot to be learned from these rabbits!
Copyright ©1991 DIVERSITY PRESS

Title sheet from Vince's latest book.

VINCENT FAGO

©1991 Diversity Press

"My assistant did pencils for me. The inking

real giants in the industry. I was twenty-two when I got into animation. Back then **Disney** raided the entire east coast and a lot of people from places like Van Bueren Cartoons and Terrytoons went to work for **Disney.** I felt deep down that I never wanted to work for **Disney** and I really hated working in an environment where there's an artist on either side of you who is not only your co-worker but also your competitor.

CHARLES: *You worked on a wide variety of projects from animation to comic books?*

VINCE: Well, I guess you could say I did it all. I even worked on a series of coloring books and activity books for Golden Press and Whitman Publishing Company. I had one publisher that had me do twelve books a year, anything I wanted. I'd go to the library and look up jingles, make up puzzles. I was doing whatever pleased me at the time.

Back in the 1930s, animators worked under a lot of stress and strain. A lot of the early animators were old newspaper cartoonists who were wonderful people and very inspiring to someone like myself who was fresh out of high school.

CHARLES: *How did you first get involved in animation?*

VINCE: I had a very unusual childhood because I was brought up in the Bronx, right between the zoo and the botanical gardens. We used to go to the park every day, swim in the river; we had a lot of fun.

Peter Rabbit
VINCENT FAGO
SEEMS LIKE A CRUEL THING TO DO TO A LITTLE MOUSE...
DON'T FEEL SORRY FOR LITTLE ME!
NO GETTING OFF, NOW!
IT'S OKAY WITH BEARS!
FROGS, TOO!
IT'S EVERYMAN'S STEW!
SEE! EVERY LITTLE BIT HELPS!
HAPPY NEW

really sets the tone for the way the art looks."

My childhood was more of a fantasy like Huck Finn and Tom Sawyer. Just a block from where I lived was an old **Edison** studio where they made motion pictures and Terrytoons had a studio there. I got a job opaquing. We did CINDERELLA and a lot of commercial stuff. **Arthur Babbitt** was a big shot for **Walt Disney**; he was a genius. He and **Cy Young** were the head animators and Cy became the big special effects man for **Disney.** We were making films to try and get a release, but in those days Hollywood owned all of the theaters.

After working a year in New York I went to Detroit to work. And in those days Detroit was using as much film as Hollywood because they were making Chevrolet commercials and we were making cartoons. I stayed in Detroit for four years and then I went to Florida for another four years. In Florida, Paramount started to put money into Fleischer Studios. I was pretty good as a caricaturist, but not much of an animator because I was still young and didn't have much experience. I became good friends with **Max Fleischer** and worked for him up until the bombing of Pearl Harbor. I quit my job and went back to the Bronx to live with my mother and to be with my family.

In the '40s I went to work for Marvel Comics. Well, they weren't called Marvel Comics back then. I can remember how the kids would come up to the office and watch the artists work. **Carmine Infantino** would always come up after high school to watch the artists work.

After Timely, I went freelance and stayed freelance ever since that time. I had a syndicated strip for a while and that got so hectic that I had to hire an assistant. My assistant did pencils for me for ten years when I was doing PETER RABBIT. Of course, if I didn't like what he did, I'd have to do it all over again. The inking really sets the tone for the way the final artwork looks. I used to handle a lot of work. I did LITTLE AUDREY for a while also and you need an assistant to help you from becoming fatigued. I always felt that the inker had the biggest influence over the finished product. **Richard Rockwell,** who was **Norman Rockwell's** nephew, pencilled all of **Milton Caniff's** strips. I don't know how many people knew that and my wife said maybe I shouldn't mention it. *(Laughter.)* Actually, the reason I mentioned it was to use that as a good example of just how much the inker's work influences the final product. The inker has the final control of how the product looks. The way we worked in the old days was different, too. Back in the old days we used to listen to the radio while we worked; I wonder if guys watch TV today while they work? The hours were really long; some days I'd work until two or three in the morning. On a good weekend you could make a couple of hundred dollars.

CHARLES: *Getting back to your years at Marvel, who actually hired you at Marvel?*

VINCE: Stan Lee hired me; I filled in for Stan while he was in the service. When he came back from the war he wanted me to be his assistant. I wasn't really sure about doing that because I saw what happened in the animation business and I realized that people that draw are at a disadvantage. The management people always seem to keep their jobs — but artists are always the first to go.

I have to admit that I was anti-boss, anti-establishment, but I played the

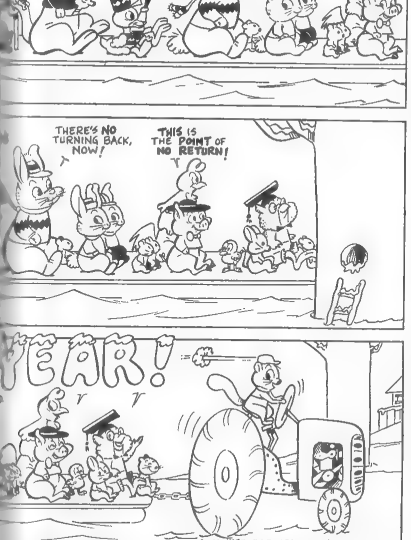
THERE'S NO TURNING BACK, NOW!
THIS IS THE POINT OF NO RETURN!
YEAR!
Copyright, 1956, New York Herald Tribune Inc. Trade Mark Reg. U. S. Pat. Off.

©1956 New York Tribune Inc.

GUERRILLA GORILLAS™

Trademark and copyright 1992 Ocean Comics, Inc.,
P. O. Box 9665, Warwick, RI 02889-9665.

..JUST THE BEGINNING!

"I was anti-boss, but I played the game long as I could."

game as long as I could. I liked the idea of being opposed to success. I felt that it would make me a better cartoonist.

CHARLES: *My understanding was that you were hired by Stan because of your animation experience?*

VINCE: Well, basically, funny animal comics were big back then and that all tied in to animation. Stan and I went up to Terrytoons to see **Paul Terry** and we talked to Paul about TERRYTOON COMICS, which was the first comic Timely produced that wasn't a character out of their stable of characters. TERRYTOONS COMICS featured Mighty Mouse and it sold extremely well. We had a lot of funny animal books back then — SILLY TUNES, ZIGGY PIG,

MYSTIC MOUSE

Vince produced this strip for three years.

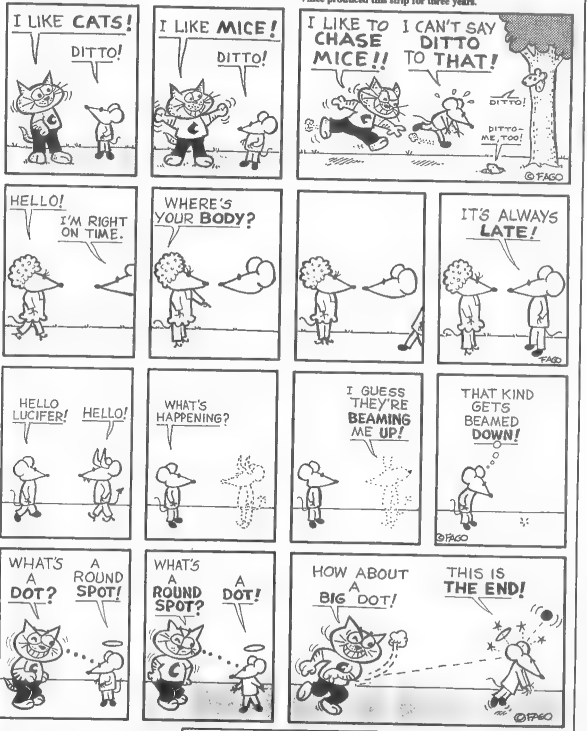

ADOLESCENT RADIOACTIVE BLACK BELT HAMSTERS

LOST AND ALONE IN NEW YORK

Parody Press

$2.95
$3.50 CAN

"I was good with comics. I could do a page in 45 minutes."

and SILLY SEAL COMICS were just a few of them. I was very good with drawing comics. I could do a page in 45 minutes. I used to tell the guys to never start a script with two people in it; start off with one guy, have him meet another guy and then have them both in the strip. I liked a lot of white space in my strips. I felt that when a guy writes he likes to write a lot of words for a panel, whereas the artist likes to put a lot of drawings in the panel, and the two are competing against each other — unless the writer and the artist are the same. You know, Stan and **Kirby** worked very well because Stan had the right idea. **Lee** would write very lightly for **Kirby** and then write the full dialogue after **Kirby** did the pencils. Stan would draw ideas for the dialogue after seeing the **Kirby** layouts.

CHARLES: *And that idea of plotting, doing pencils, and then adding the script last is known as the Marvel style today.*

VINCE: It's a very good way to work. It allows a lot of freedom for the writer and the artist.

CHARLES: *How many people worked at Timely back when you were editor?*

VINCE: We started at the McGraw-Hill building with about seven or eight people working on the staff. I guess **Martin Goodman** sort of saw the handwriting on the wall and he moved to the Empire State Building. We were on the fourteenth floor and we had tremendous space. I remember, and I just thought of this, one night I was working late and a plane crashed into one of the top floors of the Empire State Building. It was very scary at the time. Anyway, that was off the subject.

We expanded to about 15 or 20 people on staff. **Syd Shores** was on staff at the time and he did all of those CAPTAIN AMERICA comics. Sometimes I'd lay out the covers or Syd would, and then there were times we'd give it to **Alex Schomburg.** Alex was pretty much elaborating on an already strong cover; he would add the detail like the rivets on the ships and stuff like that. Alex was getting something like $150 for a cover. I also had a friend from the animation business, **Harvey Eisenberg** from Brooklyn; he did all of the Tom and Jerry animation for MGM. I would send him out ten or fifteen scripts at a time and he always did a fabulous job. He eventually quit his job in animation to work as a freelancer. **Kin Platt** used to do all of the BOB HOPE stuff which was difficult stuff to write. He also drew for the HERALD TRIBUNE and he could knock out the strip in a day, an entire week's worth, dailies and the Sunday strip. He's written something like fifty-five novels. He also did a lot of the Hanna-Barbera shorts. I still keep in touch with Kin; he's eighty and I'm seventy-seven. We often laugh and discuss why we're not famous and are thankful that we're not! *(Laughter.)*

CHARLES: *You mention the people on staff at Timely; was Joe Simon still there*

This is one of 60 CLASSICS that Vince produced. (Art: Redondo.)

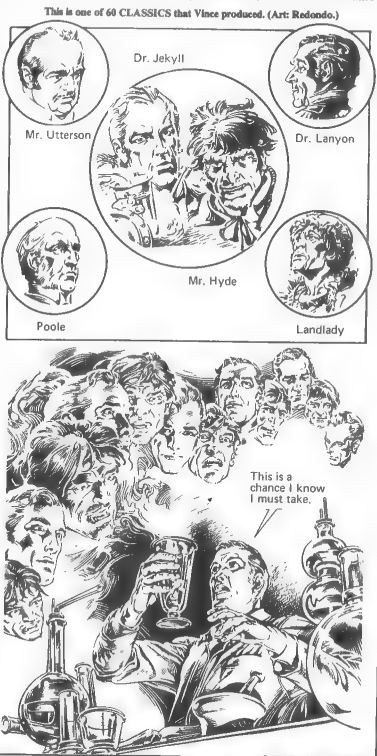

©1973 Pendulum Press, Inc.

"Timely gave me a contract for nearly

when you were at Timely?

VINCE: Simon left before I got there.

CHARLES: *My understanding was that Simon was unhappy over the page rates at the time. I know he never did work for Timely or Marvel ever again.*

VINCE: Well *(Pause).* I have to be careful about gossip and what I say. Let's just say that back then some creators had a hotel room they were working out of and doing stuff for other people. I had guys that would write the same script, change a couple of names, and sell the same story to four or five different publishing firms. People try to make money; that was the bottom line.

CHARLES: *Any freelancers that used to stop by?*

VINCE: Sure, plenty. **Mickey Spillane** used to come up a lot. One of the best writers and nicest persons to work with was **Otto Binder.** I used **Otto Binder** and **Kin Platt** on a lot of my projects. When I left Timely I did some work on the CLASSICS — twelve **Shakespeares,** twelve American histories and 24 biographies. I also did 60 film strips. It's not that I had that much talent — but I had so much talent available to me. This is getting a little off the subject but there was a comic in the '50s called SUPER MOUSE, produced by Pines. Pines was Standard Comics back then. **Paul Terry,** of course, had MIGHTY MOUSE, and the two were quite similar. Eventually, Terrytoons was bought out by CBS for five million dollars. When the studio broke up **Max Fleischer** moved to Detroit and started a studio. Back in the old days a lot of people worked at studios because they were related to the owner. I'm not going to mention names but — at Fleischer — a guy was made a director because he was a relative. In reality, he was a tailor. *(Laughter.)* At **Disney** you couldn't get anywhere unless they worked you to death during the day and then they made you go to school at night and you always worried about your job. **Disney** had spies everywhere because he was very suspicious. I guess **Disney** lost OSWALD THE RABBIT and that made him very suspicious; **Disney** wanted to make sure he didn't lose MICKEY MOUSE. **Ub Iwerks** was the one that originated MICKEY MOUSE. Well, you know, **Disney** couldn't draw. It's like **Stan Lee,** Stan can't draw and somebody had to draw the characters he created. I did SOLARMAN a few years back and I had to sign some papers that, in effect, said I had nothing to do with it.

I also did an ABC coloring book a few years ago for Whitman and it has been reprinted 33 times. The book was made famous because it was used in the movie ET. There was the page with the dog on it and they used the book to teach ET to read. I almost fell off of my seat in the movie theater when I recognized the coloring book.

CHARLES: *You also worked with M.C. Gaines for a while?*

VINCE: I worked for him after I left Timely. I worked for Timely during the war for four years and then I left there to work with **Gaines.**

Gaines was partners with **Harry Donenfeld,** who was publishing pulp magazines. They also published DE-

Two from Vince's sketchbook. Below: long panel from HOW TO DRAW (omnipressions by Vince Fago).

©1982 Jay Ward

©1972 Charles E. Tuttle

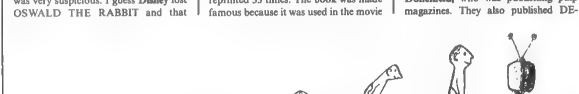

.....This.....was....the.....life....that....was.....

$1,000,000 in 1972. The work ran until 1980."

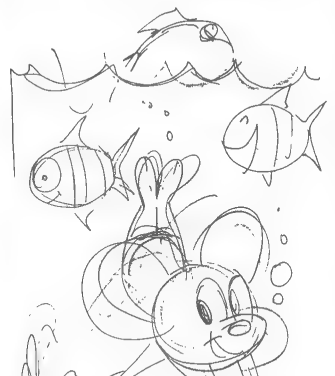

TECTIVE COMICS which is where DC Comics got its name. **Gaines** split up with **Donenfeld** and **Gaines** was bought out for $500,000. At the time, **Gaines** was putting out Bible comics; I worked for him for quite awhile and we had big plans for the future.

Unfortunately, **Gaines** was killed in a speed boat accident on Lake Placid. His son, William, who was in college at the time, started MAD magazine. The guys at MAD were very good — the cartoons were good and so were the stories, even in the beginning. I don't know how I would have done at MAD, but other things came along.

I started doing PETER RABBIT after that. I really loved to draw rabbits. PETER RABBIT fell into my lap and it was a real plum. I worked on PETER RABBIT for ten years, from 1958 to 1968, for the NEW YORK HERALD TRIBUNE. The chances of getting a syndicated strip were, like, 100,000 to 1. For me, doing the strip was my chance to get out of the city; we were living in Greenwich Village at the time and we moved to upstate New York.

I felt I had talent and I never tried to get a lot of money; I enjoyed living out in the country and bringing up two kids. Sort of like living very well, without having the means — which was great for a guy who draws for a living.

I've freelanced ever since PETER RABBIT and I've not had a regular office job with a boss since my Timely days. When I moved into the country the people on Madison Avenue were looking for a way to redo the CLASSICS ILLUSTRATED stuff. People came looking for me and when they found out I worked for Timely they gave me a contract for nearly $1,000,000. Which was ridiculous. This was 1972 and the work ran until 1980. I turned out 12 books a year and a total of 100 books were produced. I worked a lot with people from the Philippines, people like **Nestor Redondo.**

CHARLES: *$1,000,000 sounds like an awful lot of money, even by today's standards.*

VINCE: I used to get a contract to do twelve books a year. It was something like $75-85,000 for the twelve books. I had to do everything. I hired the artists and stuff like that. I traveled and lived in a lot of hotels. I went to the Philippines twice and I used to give the artists a lot of bonuses. *(Laughter.)* It was a strange business back then. I used to spend a lot of time in the library at Dartmouth College doing research and went through the newspapers to get research. We were doing American history comics and I would have to photocopy a lot of research material. I remember one time where I had over 8,000 photocopies. Then I'd package all of this off and send it to the artists in the Philippines. I remember searching for **Nestor Redondo** and it took me two months to find him. There was a two-page strip that he had done and I liked it so much that I knew I had to track him down. That's how all of those CLASSICS were done; I'd photocopy research, do little thumbnail sketches, and then send it all off to the Philippines.

"I've been from Guatemala to Greece and was never

CHARLES: *What other work have you done?*

VINCE: I did two books for Golden Press. Nonsense books, really. They were children's books and I enjoyed doing them. It's been twenty-two years now so I guess it's ancient history, but my wife got a job as the director of arts and crafts for the State of Vermont Education Department and we moved to Vermont. We moved there basically in our prime; people usually move to Vermont when they're old and retired. Right after we moved to Vermont I worked for about a year on my Zhin or Zhen books because my wife was making a pretty good living at the time. It was funny because when we moved to Vermont we rented an entire house and the landlord said he had to raise the rent because the taxes went up. I think the rent went from $75 to $77. *(Laughter.)* I worked on over 200 activity books for Golden Press, Golden Books, and Whitman Publishing. I guess that was the reason my coloring book showed up in ET. I did the book for Whitman and Warner had taken over Whitman.

CHARLES: *You left Timely and went freelance roughly about the time Dr. Fredric Wertham came out with SEDUCTION OF THE INNOCENT and the Senate Subcommittee hearings got under way. Did that have any effect on you?*

VINCE: Not a lot since I was freelancing and not really involved directly with any of that. I always felt that **Wertham** was really just after publicity. That's how it seemed to me. During the war, if I would lay out a cover, **Martin Goodman** would say to me, "Put a basket on the guy's head if it's going to be chopped off." *(Laughter.)* It was a lot like today's movies where you wonder just how far they'll go nowadays. We used to have a lot of fun in the studios because, if anything ever happened, the guys would draw cartoons about it. I think the bottom line after the Senate hearings and the **Wertham** thing was that a lot of guys working in the studios said it wasn't as much fun as it used to be. To me the key to all of this is having fun at it.

CHARLES: *And I guess that's why you're still at it today. Most people look forward to retirement to quit their jobs. You seem to be exploring new avenues for your work.*

VINCE: Well, I love what I do. I did a music book that took me five times longer to do than anything else I've ever worked on, but I find that the final product was a dozen times more satisfying for me. I've learned to use a computer and I moved the notes around in the music book using Aldus Pagemaker. It was a lot of fun. Doing the music book was, for me, fulfilling a lifetime ambition. I guess you could say that I really found a lifetime career that I really love. When I was younger I used to travel a lot; I've been from Guatemala to Greece and I was never happy unless I was doing something related to work. If I was sitting in a restaurant waiting for my food I'd be working on creating a puzzle or a word find book. I always had books that I was working on. It's very important for guys that draw to find a way to keep doing their art.

It seemed to me that the best way to keep happy was to always have something to work on. **Stan Lee** and I even did a strip once; it was called FRENCHY RABBIT. Frenchy, of course, had a French accent and Stan loved doing it; Stan was very, very good at stuff like that. Stan learned to write when he was very young and he made Marvel a wonderful place to work — it wasn't assembly-line work. We kept busy writing and drawing and Stan made it a very easy place to work. Work could be very difficult back then but Stan made it fun. You know back then, working in animation, if you weren't in work by five in

Another example of "classic" productions by Vince. Here, THE PRINCE AND THE PAUPER. Vince also laid out many of the pages for artist E.R. Cruz.

Samuel Clemens
The Prince and the Pauper

Adapted by
JOHN NORWOOD FAGO

Illustrated by
E. R. CRUZ

a
VINCENT FAGO
production

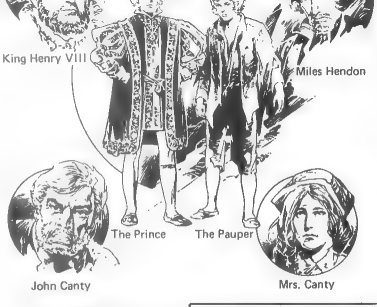

happy unless I was doing something related to work."

the morning they fired you. It wasn't like that at Timely. It was funny though, amazing really. Stan would call you at any time of the day or night and give you a few more pages to script.

One of the things Stan was good at was giving raises. We'd be walking along and he'd say, "I'll give you a buck a page raise." In those days that worked out to about a $1,000-a-year raise, which was a lot of money. It was really fun back in those days. Of course, back then, books were selling through at about 90%. I remember asking **Martin Goodman** for a $100-a-week raise. Back then, that was like asking for a $1,000-a-week raise. Martin said he wouldn't give the raise to me because of general principles but that he would give me a $75-a-week raise. This was back in the 1940s when you were doing okay if you made $5,000 a year and I was making $25,000! Of course, back then no one knew about investing money and such. I look back at what people were buying brownstones for in Greenwich Village; if only I had known. *(Laughter.)*

CHARLES: *That was an awful lot of money back then. What were page rates like?*

VINCE: Pencillers were getting about $11 a page and inkers would get $10. On stuff like CAPTAIN AMERICA the rates were $15 and $14, respectively. So when a guy got a buck a page raise it was a little over a 10% pay increase.

CHARLES: *What were page rates for writers?*

VINCE: You know, I was thinking about that, but I can't truly remember those rates. Writing comics isn't as easy as it looks and there's a lot of thought that goes into designing a character. I remember **Pauline Loth** who worked on the first MISS AMERICA book. Pauline was an old friend from the animation business. **Otto Binder** wrote it and I helped develop it. I remember that a subscription was $1 and we ended up with 20,000 one-dollar bills from all of the subscriptions. It was funny, all of those one-dollar bills came in the mail and we didn't know what to do so we stuffed the money in the filing cabinet at the office. *(Laughter.)*

CHARLES: *One of your more recent successes was your Vermont activity book.*

VINCE: I put all of my guts into it and people really loved it. It's been out four years and I've had to reprint it. It's great because it's my book and it'll be there forever. I think this is what artistic people strive for. It's nice to have your own work that will run for as long as you want it to. If you're working for a major company and a character goes out of style then there's a good chance that you as a writer or artist could be out of a job. With something like my Vermont activity book or a syndicated strip you can pretty much control your destiny.

CHARLES: *Like Charles Schulz. His PEANUTS strip has been around forever.*

VINCE: The only difference between **Charles Schulz** and myself is $12,000,000 a month. *(Laughter.)* PEANUTS isn't a very good name for a strip because you can't copyright the name or anything. He played up the Charlie Brown character later. He once mentioned that he didn't have much of a writing or drawing ability but that it was the strange combination of both that worked so well.

CHARLES: *Getting back to Stan Lee, do you talk to him much anymore?*

VINCE: Occasionally. He's still the same, a very positive person. Writers are like that, very positive. I think it's because they work with words so much.

CHARLES: *You mentioned doing a lot of computer-generated work. Do you still do a lot of freehand sketches?*

VINCE: Yes, actually I just finished up four pages of sketches while we're talking. *(Laughter.)* The thing about the computer is that it's such an amazing tool. It has opened a lot of new avenues for my creativity.

In the old city of London, during the sixteenth century, a son was born to the poor Canty family. They already had more children than they could feed and they weren't happy about having one more.
On the same day another child was born—this time to the royal family. Indeed, all of England was filled with joyous talk of the new baby, Edward Tudor, the Prince of Wales.
This story has been told and retold, passed from parent to child for three hundred years or more. The two boys, a prince and a pauper,* looked so much alike that when a trick of fate changed them around, not even their own families could tell who was who.

*a very poor person

©1978 Pandulum Press, Inc.

LAST WORD

Comics Interview 234 Fifth Ave. Suite 301 New York, NY 10001

EDGAR RICE BURROUGHS MEETS THE APACHE KID AYN RAND MEETS STAR TREK

Dear DAK —

Re: Issue #110.

As I read this issue I was struck with the realization how far out of touch with the whole STAR TREK cult I am. I've nothing against it, and I have long suspected I would probably fit in comfortably with the non-geek wing of Trekker-dom; but about all I really know of the whole STAR TREK "mythos" first-hand are the first five movies, all of which I enjoyed, but only one of which (THE WRATH OF KHAN) did I find anywhere close to the STAR WARS movies or E.T. in quality; and a couple of the **Marshak-Culbreath** novels, which **Howard Weinstein**, in the first interview, and interviewer **Patrick Daniel O'Neill**, both disparage. I *liked* the **Marshak-Culbreath** novels that I read, and that, too, probably puts me out of touch with the Trekkers; **Weinstein** and **O'Neill**'s comments reflect what I've heard from others, that **Marshak** and **Culbreath** were being unfaithful to the "canon," and the reason I enjoyed them was that I got a kick out of **Ayn Rand**'s Objectivism being married to the STAR TREK saga, which I had become interested in through the movies rather than the television show (of which I have seen, at most, only two or three complete episodes, once of which, "Shadow of the Gun," I watched on its first run solely because of my interest in frontier history and, particularly, "Earpiana." (That episode was the one where Kirk and his friends meet the Earp brothers.) The **Marshak-Culbreath** novel TRI-ANGLE is especially recommended to **Rand** fans, such as myself; some of the intense dialogue is almost a parody of **Rand**.

Anyway, *re:* **Howard Weinstein**: I always enjoy hearing my fellow writers discuss their art and craft, if they have anything interesting to say, and **Weinstein** did. I particularly identified with his "op-ed" experience, and his wondering if an occasional small-potatoes sale every five years or so is going to be most of the financial success he is going to have in a lifetime of writing. But isn't he happy, now, that he stuck with it? As, I think, **Stan Lee** used to say: "Excelsior!" And on to the other interviews:

Michael Jan Friedman: Okay, I guess; too esoteric for me, an outsider to the STAR TREK world, mostly (see above), and to comics, largely, in the past few years. (When you young punks out there have to start earning a living in the service economy, we'll see how much of *your* disposable income — i.e., the income **Bill** and **Hillary Clinton** haven't disposed of — *you* spend on comic books, especially when a **Clinton**-launched return to double-digit inflation jacks the price of even a CHIP'N'DALE reprint comic up to three or four bucks a copy.) Found the discussion of "darkened" heroics interesting, though. Maybe comics should go back to the roots of that kind of "darkness" and do LORD BYRON COMICS — adaptations of MANFRED, THE GIAOUR, etc. Probably only something **P. Craig Russell** would be interested in . . . if you know what I mean.

Walter Koenig: Again, okay, but to me, no more than okay. Has **Walter Koenig** ever thought of appearing in THE SEA GULL or THE CHERRY ORCHARD? Then he could say, "Well, I'm doing Chekov again?" Get it? (WHAT'S THE MATTER? DON'T GET IT — TOO BUSY PLAYING WITH COMPUTERS TO READ A BOOK ONCE IN AWHILE?) Anyway, too bad we couldn't have seen some examples of the "pinbacks" he discusses, especially the older ones that he describes as being fairly high-quality pop-art.

Majel Barrett: By the time I got to this interview I had pretty much exhausted my interest in STAR TREK, and I think I would have enjoyed this more had it been more personal — more about her as an actress and as the wife of **Gene Roddenberry**.

George McWhorter: Jackpot! Sorry I missed Part I. Now, almost certainly I enjoyed this one as a "read" more than the others because my interest in **Edgar Rice Burroughs** is so much greater and of longer duration than my occasional interest in STAR TREK. But I do think "Love" Boatz is a good interviewer; very possibly your "bread-and-butter" man. I would have liked to have learned a little bit more about THE LAD AND THE LION — the original story *versus* the final version — because I always thought that was one of ERB's oddest books — that strange dual storyline, with cinematic cutting back and forth between the lad-and-the-lion jungle adventure, and the Ruritanian political story with its parallels to the assassination of Archduke Ferdinand. (YOU COMPUTER SCIENCE MAJORS AND MBA'S CAN GO LOOK IT UP IN AN ENCYCLOPEDIA, IF YOU KNOW HOW TO USE ONE. THIS IS MY NEW *PERSONA* FOR 1993 — THE CRANKY OLD CULTURALLY LITERATE LIBERAL ARTS MAJOR.)

DLB and **McWhorter** were certainly accurate in detecting a "serious" (if one can call it that, since it was usually satirical) undertone to ERB's work: I don't think I could ever again be much of a believer after reading THE GODS OF MARS. The interview made me want to reread all of **Burroughs** — a project I keep promising myself I will do someday — especially TARZAN THE TERRIBLE, which I, too, remember as being one of the best in the Tarzan series. I recently did reread THE WAR CHIEF, the first ERB Apache novel, and I was glad to see DLB bring up the Apache novels, which I have long thought were among **Burroughs**' best work. But was ERB *really* a friend of the Apache Kid? Possible, I guess, since ERB was in the Army, stationed in the Southwest, and the Kid was a scout before turning outlaw. And it was good to see you, DAK, plugging that Marvel Comics TARZAN series you wrote before I met you; it was, I think, the only Tarzan-comics series that I recall that was true to ERB's novels, and to the character of Tarzan, although my faulty memory may be slighting some others. (Visually, I liked **Kubert's** Tarzan very much.)

"Last Word:" The first letter, "Yankee Arrogance," was terrific. But I want to take this opportunity to make it clear that I was only joking that DC Comics' "Jolting' Jim" **Chadwick** was an "incompetent creep." I have no way of judging his competence. Seriously, I figured that when I jocularly characterized him in that fashion, readers would then go on, see my name, and realize: "Aha! A family connection, no doubt! Obviously a prank!" As it turned out my letter was so long that my name didn't appear until the next page, by which time most readers — especially with the minute attention-spans that semi-literate morons have these days — probably had forgotten who Ed Hannigan is, let alone the Jim-meister. Actually, I hear that brother Jim is quite outstanding in his field — and I wish he'd get out of the field and find an actual place to live in. I understand that in the latest AMAZING HEROES, Chicago-based artist Bob McKay praises **Jim Chadwick** as "the sharpest guy in comics" and expresses hope that some day they will work together on the MAD DOG/CHIP'N'DALE crossover graphic novel.

And I'm *schtupping* Wonder Woman.

William Chadwick
PLAYBOY Mansion
Los Angeles, CA

INTERVIEW welcomes your thoughts and comments in the Last Word. Send your correspondence to: DAK, COMICS INTERVIEW, 234 Fifth Ave., Suite 301, New York, NY 10001, or fax your letter to (706) 782-6625. Please include your name and address.

You'll FLIP for PREVIEWS!

PREVIEWS will send you head-over-heels with every issue for 1993 filled with *new regular features* between *two spectacular covers:*

- ***PREVIEWS Comics***SM**:** Featuring a full-color ***Aliens*** strip by **John Byrne**— *available nowhere else!*
- **Promotional inserts** showcasing the latest, hottest trading cards!
- ***PREVIEWS Presents***SM**:** Exclusive comics **sneak-previews!**
- **Interviews** with top creators and personalities in comics and beyond!
- ***Marvel Highlights***— 32 powerful pages packed with indispensible information from the House of Ideas!
- **The *Wizard/ PREVIEWS* Price Guide**, spotlighting a different creator, character, or title every month.
- *Full-color* **Gems of the Month!**
- **Advance information and convenient ordering** for the latest in comics and collectibles!

Free Topps Jurassic Park Cards
PREVIEWS
$1.50 US
$1.75 CAN
APRIL 1993
VOL. III, NO. 4
COMICS' GREATEST WORLD BEGINS NOW
Prevue In Previews
Comics' Greatest World!
Defying The Odds
•Master storyteller Jim Shooter returns with Defiant Comics!
•Free cards featuring Shooter's first Defiant title, Plasm #0!
Now It's The Writers' Turn
Malibu Unleashes The Ultraverse: Exclusive Poster Inside!
Purr-fectly Sexy
Talented writer Jo Duffy talks about the new Catwoman
NOSAURS!
Topps adapts this summer's blockbuster! Previews Presents: Jurassic Park!
John Byrne's Aliens: Earth Angel
Only in Previews!
DARK HORSE COMICS

PREVIEWS: the first (and last) word in comics, no matter how you look at it. Comprehensive, colorful, collectible— and available at fine comics shops everywhere!

You'll FLIP for PREVIEWS!

PREVIEWS is a publication of Diamond Comic Distributors, Inc., the industry's leading distributor of new comics and related merchandise.

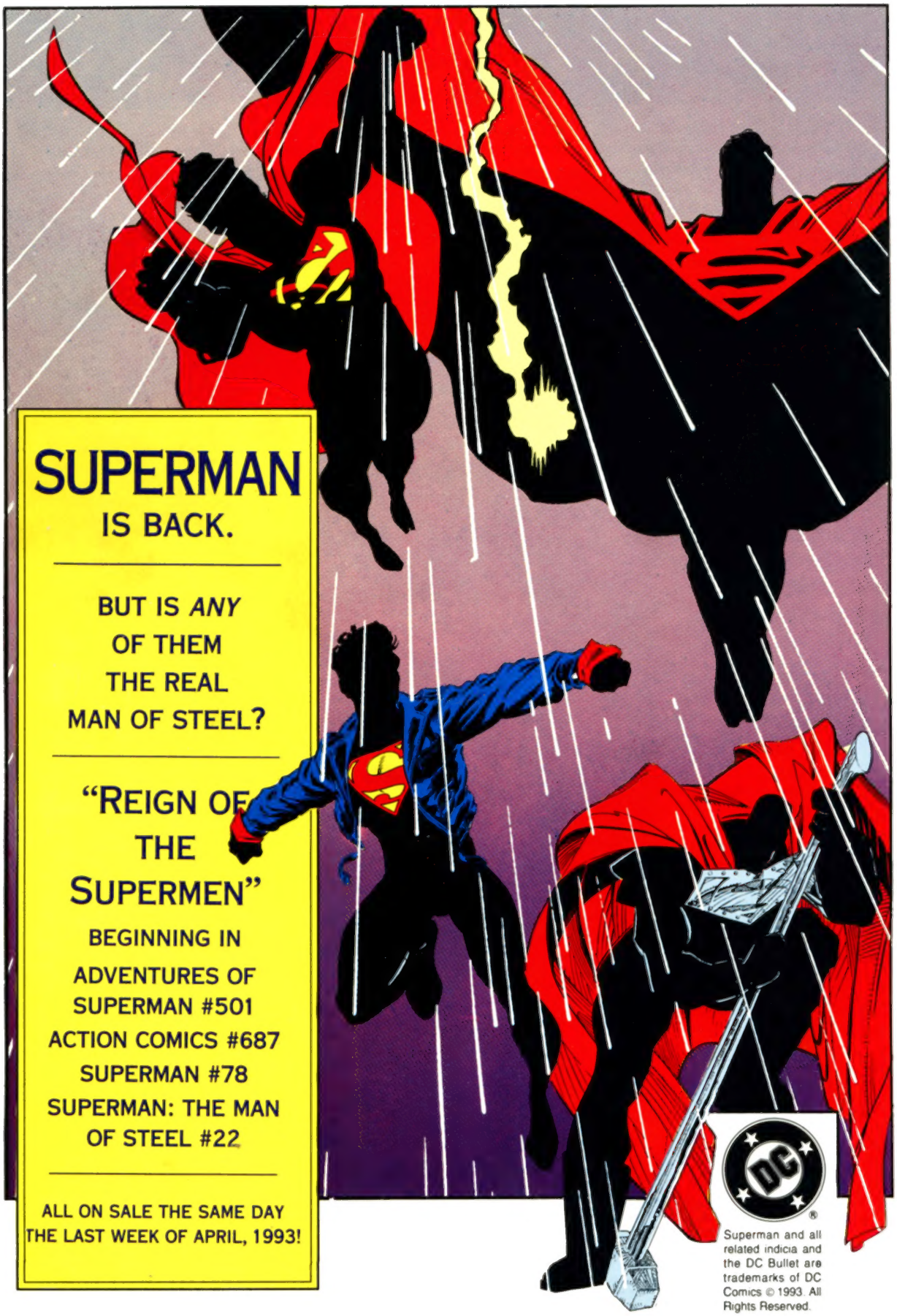

Superman and all related indicia and the DC Bullet are trademarks of DC Comics © 1993. All Rights Reserved.